Property of
Lucius Beebe Memorial Library
Wakefield, Mass.

Property of
Lucius Beebe Memorial Library
Wakefield, Mass.

Digitized by the Internet Archive
in 2012 with funding from
Federally funded with LSTA funds through the Massachusetts Board of Library Commissioners

http://archive.org/details/annualreportofto1981wake

183-847

170th annual report

OF THE TOWN OFFICERS OF

Wakefield

Massachusetts

including the vital Statistics for the
year ending December thirty-first

1981

Town of Wakefield

Population, 1975 State Census — 26,438
1980 Federal Census — 24,871
Congressman, 7th District — Edward J. Markey of Malden
Councillor, 6th District — Joseph A. Langone, III, of Boston
Senator, 3rd Middlesex District —
John A. Brennan, Jr., of Malden
State Representative, Twenty Second Middlesex —
Alfred A. Minahan, Jr.

Town Officers

1981 – 1982

*** Selectmen**
John Wally Moccia, Jr., Chairman 1982
Eugene J. Sullivan, Jr., 1983 — Alfred J. Yebba, 1983
John J. Murphy, 1984 — David Bruce Cameron, 1984

*** Town Clerk**
Thelma E. Rennard, 1984

***** Assistant Town Clerk**
Virginia L. Climo

*** Moderator**
Albert J. Turco, 1982

*** Treasurer**
Paul Lazzaro, 1983

*** Tax Collector**
Thomas Hennessy, 1982

**** Town Accountant**
John J. McCarthy

269219

352
Wake

*** Assessors**

	Term Expires
Roger A. Curran	1982
Peter Emerson (Appointed)	1982
Gerard F. Gillis (Appointed)	1982
Robert C. Winsor	1983
John E. Anderson (Deceased)	1984

*** Municipal Light Commissioners**

Kenneth J. Chase, Jr.	1982
J. Edward Surette, Jr.	1982
F. Leo Delory	1983
Gilbert J. McCarthy	1983
James H. Murphy	1984

*** Board of Public Works**

James M. Scott	1982
Dennis P. Hogan, Jr.	1982
Cyril R. Bode	1983
William J. Benedetto	1984
Alfred S. Confalone	1984

*** School Committee**

David P. Cicciarella	1982
Janice Poritzky	1982
Huguet Pameijer (Appointed)	1982
Louis Racca	1983
H. Steven Welford, Jr.	1983
John Prescott Robertson (Resigned)	1983
John B. Encarnacao	1984
Philip F. McCarty	1984

*** Northeast Metropolitan Regional Vocational School Representative (4 years)**

Philip L. McAuliffe, Jr.	1985

*** Trustees, Lucius Beebe Memorial Library**

Bruce W. Campbell	1982
Roland R. Cassavant, Jr.	1982
Ruth E. Finlay	1982
Charles E. O'Connor	1983
Karen L. Rotondi	1983
John B. Shevlin, Jr.	1983
Yolanda R. Ballou	1984
Elsie B. Donovan	1984
Walter A. Howlett	1984

*** Board of Health**

A. Louis Giamarco	1982
George O. Richardson	1983
Paul V. Wheeler	1984

*** Town Planning Board**

James T. French	1982
Harry J. Petrucci	1983
Vincent J. Cardillo	1984
Joseph S. R. Zagarella	1985
Hugh J. Powers	1986

*** Wakefield Housing Authority (5 years)**

Francis A. Langone	1982
Mary S. Sweeney	1984
Arthur J. Rotondi	1985
Philip DePasquale (Resigned)	1985
Marilyn Mathias Root	1986
Rev. Robert A. Cruickshank (State Appointee)	

*** Constables**

Richard DeFelice	1983
James T. McKeon	1983
Roger G. Maloney	1984

***** Registrars of Voters**

Josephine Petrucci	1982
Bertram A. Hudson	1983
Ellen A. Lee	1984
Thelma E. Rennard, Clerk	1984

***** Finance Committee**

David N. Berry	1982
M. Kent Fletcher	1982
Francis G. McGrath, Jr.	1982
Henry F. Sampson	1982
Robert L. Wixted	1982
Royal H. Evans	1983
Arnold Canner	1983
Ann M. Grazewski	1983
Henry A. Stahle	1983
Elizabeth Wilson	1983
Philip C. Boody	1984
Roscoe E. Irving	1984
George A. Snow	1984
Charles D. Willis	1984
Alfred A. Palmerino	1984

***** Board of Appeals**

James H. Sen	1982
Richard D. Ellis	1982
Mark M. Curley	1983
Walter A. Howlett	1984
Daniel F. Sullivan	1984

***** Building Board of Appeals**

Frank J. MacKay, Sr.	1982
James H. Sen	1982
William J. Benedetto	1983
Dominic DiGiorgio	1983
Charles F. Storella	1984

***** Recreation Commission**

Robert Bisacre	1982
George E. Koulouris	1982
Nancy Cummings	1983
William Boodry	1984
J. Pierre Lamy	1984

*** Elected** ***** Appointed** **** Tenure**

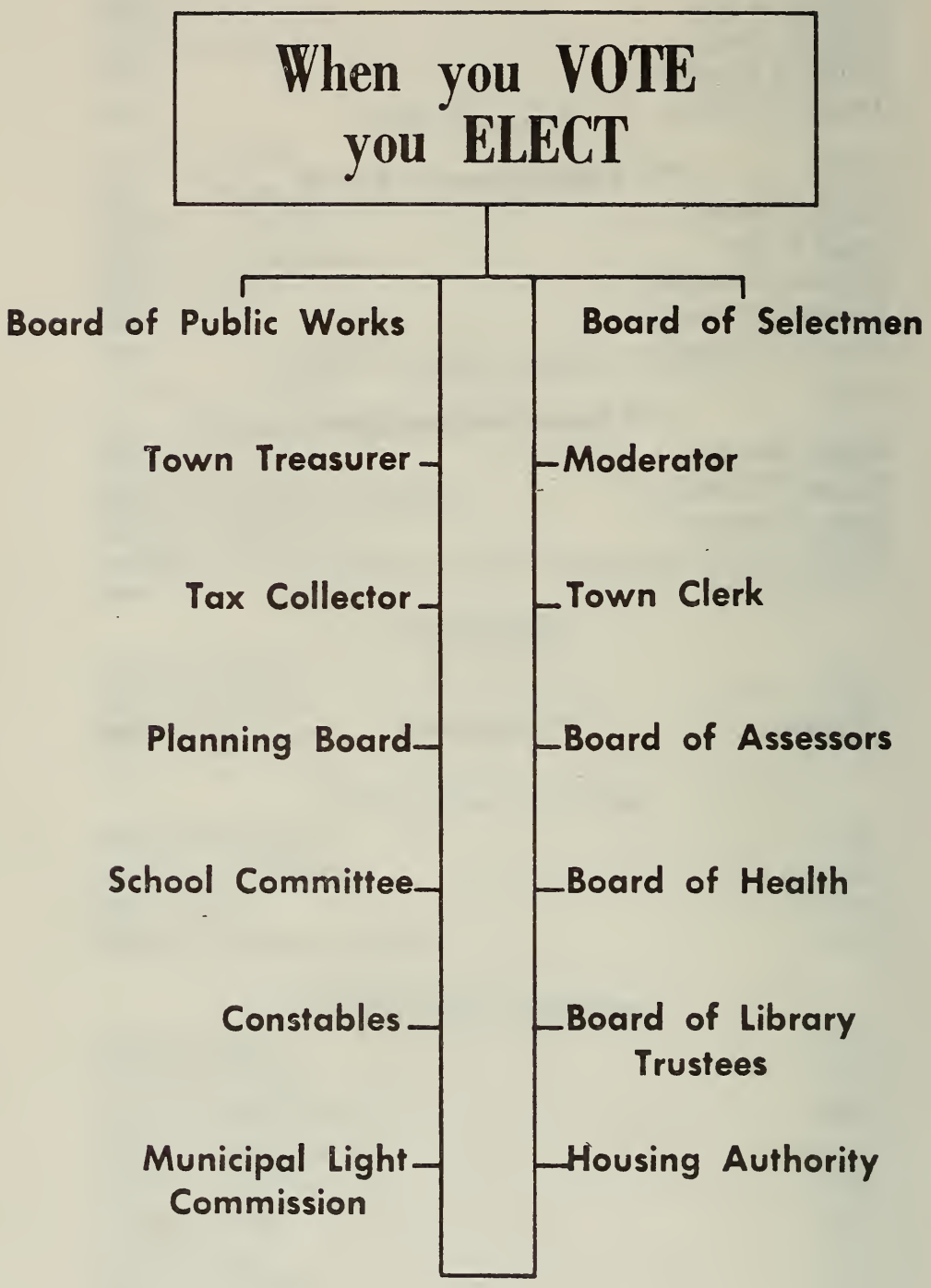
When you VOTE
you ELECT
Board of Public Works
Board of Selectmen
Town Treasurer
Moderator
Tax Collector
Town Clerk
Planning Board
Board of Assessors
School Committee
Board of Health
Constables
Board of Library Trustees
Municipal Light Commission
Housing Authority

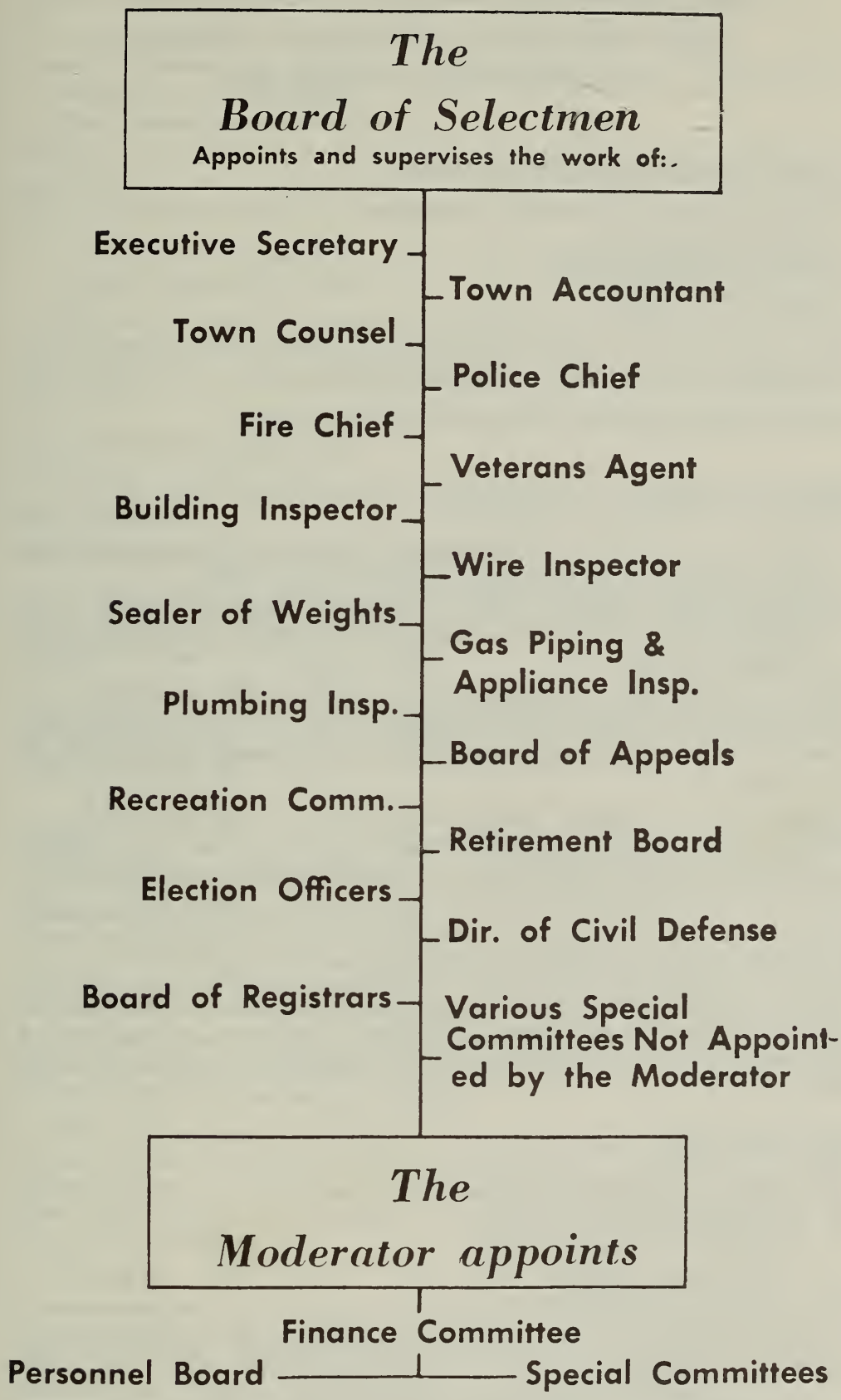
The
Board of Selectmen
Appoints and supervises the work of:
Executive Secretary
Town Accountant
Town Counsel
Police Chief
Fire Chief
Veterans Agent
Building Inspector
Wire Inspector
Sealer of Weights
Gas Piping & Appliance Insp.
Plumbing Insp.
Board of Appeals
Recreation Comm.
Retirement Board
Election Officers
Dir. of Civil Defense
Board of Registrars
Various Special Committees Not Appointed by the Moderator
The
Moderator appoints
Finance Committee
Personnel Board
Special Committees

VOTING IN WAKEFIELD, ELECTIONS AND POLITICAL ORGANIZATIONS

Prepared by the League of Women Voters

To Be A Voter, A Person Must Be

an American citizen (native-born or naturalized)
18 years or more in age
a resident of Massachusetts
a resident of Wakefield

To Register As A Voter, A Citizen Must

appear in person before an authorized Registrar of Voters

When and Where to Register:

9:00 A.M. to 5:00 P.M. Monday through Friday in the Town Clerk's office.
7:00 to 8:00 P.M. Tuesday evenings in the Town Clerk's office.
Or at especially designated places in precincts, within two weeks of the closing of registration, scheduled by Board of Registrars and announced in the Wakefield Item.

However no registration takes place between the 32nd day preceding and the day following the State and Presidential Primaries and the State Elections nor between the 20th day preceding and the day following the annual Town Election.

Registration is permanent unless a voter moves to a new city or town or changes name by marriage. However, failure to respond to the Annual Census may result in being dropped from the list of Registered Voters, per Chapter 51 — Section 4. A voter, moving from one precinct to another within the town, should immediately notify the Registrars of the change to assure being able to vote in the new precinct, otherwise he must vote in his former address.

Registrations are administered by the Board of Registrars. The Board is composed of three citizens, appointed for three year terms by the Board of Selectmen, and the Town Clerk, who by virtue of his office, serves as clerk of the board.

Polling Places

1. Precinct 1 — Americal Civic Center
2. Precinct 2 — Greenwood School
3. Precinct 3 — St. Joseph's School
4. Precinct 4 — Hurd School
5. Precinct 5 — Franklin School

Local elections are held annually on the first Monday in March to elect certain officials and members of boards for their respective terms.

Local elections are non-partisan. Write-ins are permitted, and absentee voting is allowed in local elections.

To Become a Candidate for Local Office A Citizen Must . . .

be a registered voter
secure nomination papers from the Town Clerk (one set of papers for each office to appear on the ballot)
obtain signatures of 50 registered voters

* submit nomination papers with the Board of Registrars for certification 35 days before the Town Election. File with the Town Clerk by 5 p.m. on the 28th day before the Town Election.

(This places the candidate's name on the ballot officially, providing the papers are properly certified).

The Town Clerk administers election. The Board of Selectmen annually in August appoints election officers to supervise voting at the polls. These include five wardens and five clerks.

To Join a Political Party . . .

A voter must declare his party choice as he enters the polls to vote in the primary elections.

To Change or Cancel Party Enrollment . . .

A voter may either appear in person or use the postal system to change his Party Designation. This may be done any time except when registration is closed, immediately preceding elections.

A party member is eligible to be a delegate to his party conventions. Membership on the town Democratic and Republican Committees is determined by ballot every four years at the Presidential Primary. A non-party member is called an "un-enrolled" voter.

The Annual Report of the Town Officers is published each year and is available at the time of Town Meeting and also at the public library. The report includes all financial data pertaining to the costs of town operating expenses.

Procedure of Town Meeting . . .

The Moderator, an elected town official, presides at town meetings. He begins to read the call for the meeting. Usually a motion is made to waive further reading of the warrant (with the exception of the constable's return which the law demands be read) and the motion is carried. Articles in the warrant are taken up in order as they are printed in the warrant unless it is requested by a two-thirds vote that they be taken up otherwise.

The recommendations of the Finance Committee are given before voters discuss or act upon an article. For the annual town meeting, these recommendations are available a week to ten days before the meeting in booklet form, called "Annual Appropriations", and may be obtained at the Selectmen's Room at Town Hall.

Following the Finance Committee's recommendations or the recommendations of such special department as may be permitted to make recommendations, the sponsor of the article is usually allowed to present his case. The voters may then debate the question according to rules of parliamentary procedure prescribed by the town's bylaws such as:

—Stand, address the Moderator, give name and address clearly, confine remarks to the question under debate and avoid personalities.

-Speak for not more than 10 minutes at any one time, unless granted permission by the meeting. No voter may speak more than once on any question if other voters desire to be heard, and no voter may speak more than twice on the same question without permission of the meeting.

—Speak not more than two minutes on any one of the following motions:
Motion to adjourn
Motion to lay on the table
Motion to take from the table
Motion to put the previous question
(These motions only are in order when a question is under debate.
Total time allowed for debate on each motion is six minutes).

A two-thirds vote of the assembly is necessary on a motion which requires a bond issue. A vote may be reconsidered at the same session or at adjourned session upon two-thirds vote of the assembly. The Moderator may request a voter to put his motion in writing. Should seven voters doubt the accuracy of the Moderator's count of hands on a motion, tellers are appointed to make the count. The Moderator clarifies motions when they are especially complex.

Conduct at the town meeting is further governed by the rules of practice, as they are pertinent to town meetings, in Cushings' Manual of Parliamentary Procedure.

The Town Meeting Warrant and the Annual Report*

The warrant is composed by the Selectmen, with articles being entered by request or petition. Individual voters may have an article inserted by petition. The Selectmen receive all petitions for the warrant, except those having to do with sidewalks, drainage, sewers and streets which must be submitted to the Board of Public Works. Signatures of ten or more registered voters are required on articles for annual town meetings; 100 signatures are required for articles filed by citizens in warrants for special town meetings. Signatures on petitions must be exactly as the voters' signatures appear on the voting list. Voters may request the advice of the Town Counsel in drawing up an article. Customarily, public announcement is made of the opening and the closing dates of the warrant. Citizens, however, may take their petitions to the Selectmen at any Board meeting during the year and the Selectmen will hold such articles for insertion in the warrant for the next town meeting. Department heads enter their articles by the process of request.

---

*Town Meeting Warrant — A collection of articles presented by departments, committees and voters for consideration by voters at an annual or a special town meeting.

General Government

Reports of

BOARD OF SELECTMEN
APPEALS BOARD
PERSONNEL ADVISORY
CATV ADVISORY
PLANNING BOARD
BOARD OF ASSESSORS

Report of the Board of Selectmen

JOHN W. MOCCIA, JR., *Chairman*
ALFRED J. YEBBA, *Secretary*
EUGENE J. SULLIVAN, JR.
DAVID B. CAMERON
JOHN J. MURPHY, JR.

At the Board's organizational meeting, following the Annual Town Meeting in March, John W. Moccia, Jr. was elected Chairman and Alfred J. Yebba was elected Secretary. Other Board members are Eugene J. Sullivan, Jr., David B. Cameron, and John J. Murphy, Jr.

The powers, duties and responsibilities of the Board of Selectmen continue to be broadly diversified in hundreds of sections of law applying directly to selectmen, together with the hundreds of other sections of law relative to all Town departments.

The Town continues to operate under the Board of Selectmen-Executive Secretary plan of municipal administration. This plan maintains the selectmen in their traditional role as the elected directors of the municipality and provides for an administrator to carry out administrative assignments within a policy framework established by the Board of Selectmen.

The broadly diversified powers, duties and responsibilities of the Board of Selectmen affect the administration of all Town departments, and a central coordination is essential to an effective and efficient municipal administration.

The Board of Selectmen and the Executive Secretary represent the Town's interest before governmental officials, committees and commissions at the various levels of government for the purpose of presenting information and evidence on matters which concern the Town of Wakefield.

The necessity for effective liaison and representation between the Town, the Federal Government, the State Government and metropolitan agencies continues to be increasingly complex and demanding. The Town's active participation is necessary to the Town's responsible representation in an area of activity that involves significant dollar cost as well as progressively increasing socio-economic impact.

The Fire and Casualty Insurance Program, which extends to all municipal departments and provides for various types of required protection, amounted to a premium cost of $131,009.00. The Workers' Compensation Insurance Program extends coverage to all insurable departments of the Town at a premium cost of $193,362.00.

The Group Insurance Program of medical, surgical, hospitalization and life insurance benefits authorized for Town employees by referendum action in March, 1958 and extended to cover employees who retired after original accep-

tance of the legislation which provided group insurance benefits to Town employees (Chapter 595, Acts of 1959) continues to present the best features of any plan of protection for Town employees. There are presently 567 active employees, 181 pensioners and 117 Optional Medicare members of the Town included in this program. The gross premium cost amounts to over $1,154,004.00, of which amount the Town contributed $891,129.00.

Chapter 763 of the Acts of the Year 1965 became effective on February 16, 1966, which is legislative enactment of collective bargaining for municipalities. Municipal employers are prevented from (a) interfering with the right of employees to organize for the purpose of collective bargaining, (b) dominating or interfering with any employee organization, (c) discharging or discriminating against any employee who testified before the State Labor Relations Commission on a certification proceeding, (d) refusing to bargain collectively in good faith with a designated exclusive bargaining agent, and (e) refusing to discuss grievances with the bargaining agent. The statute states, "the municipal employer shall be represented by the Chief Executive Officer, whether elected or appointed, or his designated representative or representatives." It has been determined that the Board of Selectmen is the Chief Executive Board in Towns for the purpose of this statute, except as to School Department personnel. This legislation continues a costly and complex impact on municipal administration in Massachusetts.

Chapter 1078 of the Acts of the Year 1973 has identified municipal labor contract negotiations as a matter of serious fiscal consequence. The Board of Selectmen has long recognized the necessity for professional representation at the bargaining table and has continued to engage specialized legal services in this important relationship. Town Counsel has been authorized to engage the services of Special Labor Counsel, and Attorney Edward Schneider has served in this capacity since the inception of this statute.

Chapter 580 of the Acts 1980, more commonly referred to as Proposition 2½, has developed a serious strain between the requirement for services and the allowable expenditure of revenue raised by real estate taxes. This dichotomy will be further exasperated by a second year (1982-1983) compounding effect.

One example of the implementation of Chapter 580 of 1980 is involved with the 62% reduction in motor vehicle excise taxes which must be raised in real estate taxes or otherwise provide for a reduction in service. The further complication to this equation is that real estate taxes cannot be increased beyond a 2½% maximum expenditure level in any one year. This one situation is typical of many situations which are trying the capacity of Town boards, committees and possibly, the very structure of local government.

The transfer of automated services from outside data processing facilities to the Town-owned computer continued as planned. The Town's financial warrants, vendor payments, motor vehicle excise tax collection and water billing and collection function are now processed on the Town-owned computer.

The payroll processing, now done at a service bureau, plus a personnel and retirement system are scheduled for conversion in July, 1982. The real estate billing and collection, and general accounting, with the new State Chart of Accounts, are scheduled for fiscal 1983.

The processing of these additional functions on the Town-owned facilities

will produce further cost savings and increase processing efficiency. Significant increased efficiency is being realized through the re-design of the processing techniques. The input, processing and output of data is now controlled by personnel in various Town departments. The Tax Collector's personnel input excise tax payments and control the printing of demand notices and warrants, water billing personnel in Public Works input meter readings and control the printing of bills, accounts payable personnel in Accounting Department input vendor invoice information and control the printing of warrants and vendor checks.

These new processing techniques have resulted in more accurate and timely processing of data. In addition, the ability to display information, such as bill amount outstanding, on a TV-like screen in the various departments has significantly aided in the reconciliation of account payments and balances.

The Board observed with regret the deaths of the following active and retired employees:

John E. Anderson, Board of Assessors
Carl Chelman, Public Works Department
Elinor Curran, School Department
Fred Fober, Light Department
Mildred Gorman, Board of Registrars
John Hennessey, School Department
Albert MacKintosh, Light Department
Ernest McWhinnie, Public Works Department
Fred Nichols, Health Department
William O'Neil, Fire Department
Daniel Regan, Light Department
Louis Surette, Public Works Department
Ralph N. Tecce, School Department
Dante C. Volpe, Assessors' Department
Ida L. Weiss, Selectmen's Department
Clara Wilson, Library Department

Appointments made by the Board of Selectmen at the organizational meeting in March, 1981:

Building Inspector – David D. Cardillo
Asst. Building Inspector - Walter A. Sherman
Wire Inspector - Robert S. Riley
Sealer of Weights and Measures - Pasquale J. Carisella
Inspector Gas Piping & Gas Appliances - Walter A. Sherman
Clerk to the Board of Selectmen - Ruth L. Hopkins
Fire Inspector – Walter V. Maloney, Jr.
Lock-up Keeper - William R. Connors
Constable - William R. Connors
Veterans' Service Agent - Richard J. McGrail
Fence Viewers - Frank Fotino, Sabatino Benedetto, William Cameron
Dog Officer/Animal Inspector - John J. Donaher
Director of Civil Defense - William P. Hurton

Sweetser Lecture Committee - John W. Moccia, Jr., John J.Murphy,Jr., David B. Cameron, Alfred J. Yebba, Eugene J. Sullivan, Jr.

Committee on Election Procedures – John J. McCarthy, Mario L. Simeola, John W. Moccia, Jr.

Certified Weighers - John M. Lucey, James E. Good, Richard Dennis, Michael Duncan

Conservation Committee - Mary M. Egan, Gilbert J. McCarthy, Wallace Sullivan, James M. McCauley, Anthony F. LaTerza, Kenneth L. Hunt, Paul Richards

Council on Aging - Helen McCabe, Dr. Richard J. Blank, Julia Christo

Registrar of Voters – Ellen A. Lee

Board of Appeals - Daniel F. Sullivan, Walter Howlett

Building Code Board of Appeals - Charles F. Storella

Youth Activities Commission - William Boodry, Patricia Ann Boghos

Recreation Commission - Fred A. Roberto, William J. Boodry, Jr.

Executive Secretary - John J. McCarthy

Town Counsel - Mario L. Simeola

Subsequently the following were appointed:

Traffic Supervisors - Marilyn Ahlquist, Mary LeBlanc, Rita Chase, Adell Della Piana, Karen Corcoran

Permanent Firefighter - Robert F. Brown, Richard R. Cardavelli

Dog Officer/Animal Inspector - Brian E. Paiva

Voting Precinct Committee - John J. Murphy Jr., J. Merritt Wenzel, Bertram A. Hudson, Thelma E. Rennard

Board of Appeals - Mark M. Curley, James E. Caffrey (Alternate)

Economic Development Council - Richard Miranda, Donald Garrant

Conservation Committee - Linda A. Commito

Permanent Police Officer - Edward P. Apalakis, Arthur W. Brown, Jr., Albert D. Sarafian, Kenneth L. Meuse

CATV Contract Review Committee - Roscoe Irving, Richard Magnan, Douglas Fraizer, James Meuse

Council on Aging - Florence C. Timmins

Elected to School Committee - Huguet Pameijer

Elected to Board of Assessors - Gerard F. Gillis

The following resignations were accepted with regret:

Arthur R. Mogan, David S. Peck and Lawrence D. Frotten from the Police Department; William H. Cameron, Fence Viewer; Marion White from the Canine Control Committee; Leonard I. Singer from the Board of Appeals; Jean Fletcher from Election Precinct One; June E. Kelleher from the Consumer Advisory Panel; Ruby Smith from the Council on Aging.

The Board approved the following rates for temporary loans in anticipation of tax revenue, state and/or federal grants or reimbursement for Chapter 90 construction:

8.25% for $500,000; 8.25% for $250,000; 8.27% for $250,000; 8.39% for $250,000; 8.47% for $250,000; 8.50% for $500,000; 8.52% for $200,000; 8.54% for $250,000; 8.55% for $250,000; 8.65% for $150,000; 8.65% for $150,000; 8% for $82,000; 8.20% for $100,000; 8.47% for $500,000; 8.75% for $250,000; 8.79% for $500,000; 8.85% for $200,000; 9% for $250,000; 9.10% for $300,000; 9.14% for $500,000; 8.74% for $100,000; 9.34% for $170,000; 8% for $182,000; 7.50% for $500,000; 7.84% for $500,000; 8.04% for $250,000; 8% for $250,000; 8.18% for $200,000; 8.34% for $50,000; 6.50% for $500,000; 7% for $250,000; 6.58% for $200,000; 7.11% for $500,000; 7.02% for $500,000; 7.17% for $500,000; 7.20% for $50,000.

Report of the Town Planning Board

The Planning Board continued with its total review and revision of the Town's Zoning Bylaws in order to make them more comprehensible to the citizens of the Town, and to restructure their language so that they are in conformity with Chapter 808 of the Acts of 1973, the so-called "Zoning Act". At the 1981 Annual Town Meeting, Articles 26 and 27 were adopted; amending Section 2A Special Single Residence Districts and Section 2 B Single Residence Districts.

The Board also continued to report to Town Meeting on any zoning articles presented to the Town. At the Special Town Meeting held in May, Article 1, which amended Section 8, Industrial Districts, received a negative report, but the Board also recommended some perfecting amendments, which if adopted in the motion by the sponsors, would receive the Board's approval. These amendments were included in the motion, but the article was not approved by Town Meeting.

At the Special Town Meeting of August 3, 1981, the Board recommended sixteen perfecting amendments to Article 3. Article 3 created a new district, the Special Industrial/Residential District, which would allow buildings, in existence and lying within this new district, to be altered for multi-family dwelling purposes through a special permit procedure. These perfecting amendments were included, by the sponsor, in the motion, and Article 3 was approved by Town Meeting.

In September the Planning Board issued a report to the Special Permit Granting Authority recommending that a Special Permit be granted to Mr. Michael J. Capizzi, for the conversion of existing buildings to 142 multi-family dwelling units in the Special Industrial/Residential District.

The Planning Board held 25 meetings and 4 public hearings in 1981.

Ten Massachusetts General Laws, Chapter 41, Section 81-P plans came before the Board. These are plans termed "subdivision control not required". These plans were adopted and signed by the Board. Two subdivisions, Roosevelt Road and Rosemary Avenue Extension, were completed, and one subdivision, Davey Park, was approved.

The Board continued to make recommendations to the Town Treasurer regarding the disposition of Town owned land. In addition, the Board continues to monitor the development activities at Pleasure Island, through input in the Final Environmental Impact Report for Colonial Point, and communication with the Executive Office of Environmental Affairs.

Mr. French and Mr. Cardillo attended the annual meeting of the Massachusetts Federation of Planning Boards. Mr. French was re-elected to the Federation's Board of Directors at this meeting. Mr. French and Mr. Petrucci continue

to serve on the Legislative Committee of the Massachusetts Federation of Planning Boards. In addition, all members of the Board continue to attend meetings and seminars held by the M.A.P.C., Department of Communities and Development and other planning agencies.

Atty. Hugh J. Powers and Mr. Joseph S. R. Zagarella were elected to the Board at the 1981 Town Election. They replaced Mr. Roland A. Cote and Mr. Michael E. Adams, both of whom chose not to seek re-election. The Planning Board commends Mr. Cote and Mr. Adams for dedicated service to the Town of Wakefield. Their conscientious efforts did much to enhance planning within our community.

At the annual reorganization meeting Vincent J. Cardillo was elected Chairman. Harry J. Petrucci was elected Vice-Chairman, and James T. French was elected Secretary. Michael T. Collins was re-appointed Consulting Engineer.

Respectfully submitted,

VINCENT J. CARDILLO, Chairman
HARRY J. PETRUCCI, Vice-Chairman
JAMES T. FRENCH, Secretary
HUGH J. POWERS
JOSEPH S. R. ZAGARELLA

Report of the Personnel Advisory Committee

The Personnel Advisory Committee (PAC), established in 1978, presently consists of five members appointed by the Moderator.

The Committee's function is that of advising the Board of Selectmen on labor relations and the Personnel Administrator on matters of personnel administration.

More specifically, the PAC's role is to provide personnel policy recommendations and guidance to the Board of Selectmen and the Personnel Administrator as well as reviewing policy guidelines with respect to collective bargaining.

The Committee continues its active involvement in the Town's collective bargaining process. The Town of Wakefield, excluding Schools, negotiates with seven employee unions representing more than 90% of the total eligible Town employees.

Respectfully submitted,

Personnel Advisory Committee
JOHN J. HOARE, Chairman
HENRY C. ANZALONE
DR. SHARRON CASSAVANT
WARREN W. MAGOON
ANTHONY J. PIETRAFITTA, JR.

Wakefield CATV Advisory Committee

Five cable TV companies sought the Wakefield franchise. We, members and helpers, submitted in late December, 1980, a rough handwritten comparison chart of the five proposals. From this, Town Hall produced a 53 page clean typed chart. Jan. 13, the Selectmen voted to distribute copies of same to the companies and to us.

Teleprompter withdrew on January 20. That evening, Chairman of the

Board of Selectmen, John Carney, Town Counsel Mario Simeola, and Eric Reid, with Selectman Eugene Sullivan and John J. McCarthy also present, decided on the guidelines for the public hearings: one half hour for company presentation, then 20 minutes each for questioning by CATV Committee, Selectmen, and public.

January 27, Warner Amex and Rollins were interviewed; Continental and Colonial on January 29.

On February 24, the Board of Selectmen chose Warner Amex Cable Communications and on March 2 signed a document detailing the reasons for this choice.

The decision made; the basic task deemed completed; Charles Imbracsio, James McCauley, and Richard Cooney, members since 1973, resigned from the CATV Committee, leaving Joseph Hagan and Eric Reid as members, as well as liaison members Robert Bennett (schools) and Library Director Sharon Gilley and Selectman Fred Yebba.

Please consult Town Hall for further details of both this case study in public administration and the calender consuming Colonial appeal (ultimately turned down by the Mass. Cable Commission). In 1980 members and helpers of this Committee had visited nearby operating systems of Warner, Teleprompter, Continental and Colonial; a fact that proved useful to Wakefield.

The Board of Selectmen chose two of our helpers, James Meuse and Doug Frazier, to join local attorney Richard Mangan and Roscoe Irving (to be chairman) as the membership of a Select Committee to negotiate the preliminary and then final contract with Warner Amex.

December 1, the preliminary license with Warner Amex was signed by the Board of Selectmen. Negotiations for the final are underway as Warner seeks the various necessary approvals.

Once there is an operating system in Wakefield, then there will also be the long anticipated tasks of overseeing the cable TV operator and making public access and local origination a reality.

Respectfully submitted,
ERIC REID, Acting Chairperson

IN MEMORIAM

John E. Anderson

1923 — 1981

FOR ALL HE GRACIOUSLY GAVE,

ALL WE GRATEFULLY ACCEPTED.

Report of Board of Assessors

CITIZENS OF WAKEFIELD:

The year of 1981 was a trying year for the Board of Assessors and its staff. Mr. John E. Anderson, an Assessor for sixteen years, passed away on September 9, 1981. John was an invaluable member of the Board, and an equally invaluable member of the community. He was truly a man of stature, in many ways and will surely be missed.

Mr. Gerard Gillis was appointed through a joint meeting of the Boards of Selectmen and Assessors to fill out the remaining year for Mr. Anderson.

The year of 1981 saw the Board of Assessors undertake a full scale revaluation of all taxable property within the Town. This revaluation marked the first reappraisal of property since 1958. It also marked the first time computers were used to estimate value for the Town, with the intention of adopting sophisticated programs to update and monitor the tax base in future years. As a result of the revaluation, tax responsibility for fiscal year 1982 will be based on the full and fair cash property values as of January 1, 1982.

This period of transition also saw certain modifications in assessing laws, requiring more detailed and in depth analysis of the assessing function, and increased professionalism on the part of the Assessors.

The Board of Assessors and staff look forward to 1982 as a year of implementation in meeting the challenge.

Respectfully submitted,

ROGER A. CURRAN
ROBERT C. WINSOR
GERARD F. GILLIS

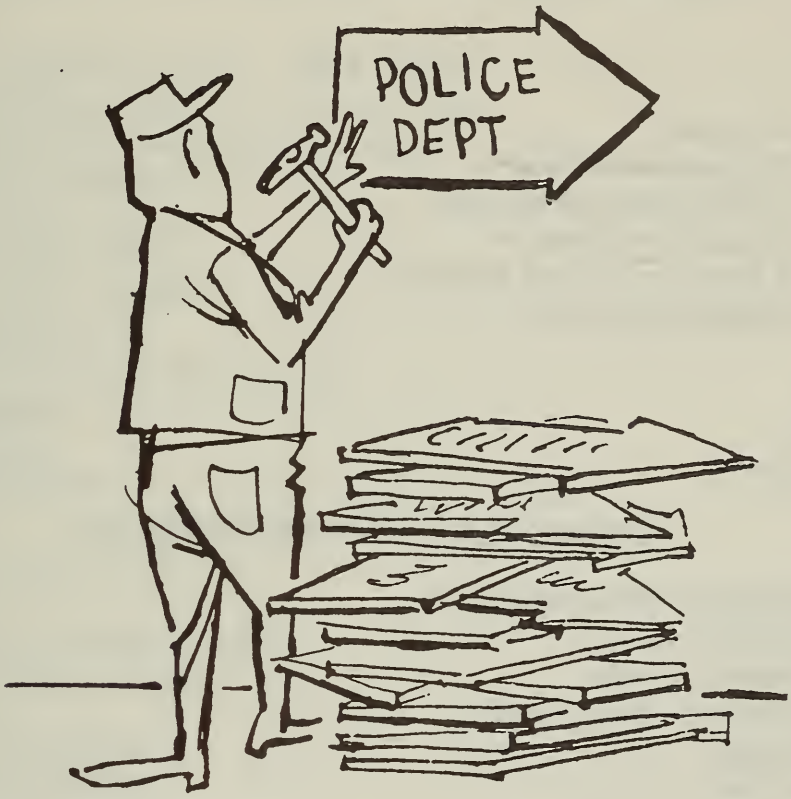

Protection of Persons and Property

Report of

POLICE DEPARTMENT

FIRE DEPARTMENT

FOREST WARDEN

CIVIL DEFENSE

BUILDING INSPECTOR

Gas Inspector

Plumbing Inspector

Wire Inspector

SEALER OF WEIGHTS AND MEASURES

DOG OFFICER

Report of the Chief of Police

YEAR 1981

Number of Arrests	1843
Number of Arrests on Warrants	39
Number of Arrests without Warrants	799
Number of Arrests on Capias	10
Number of Arrests on Default Warrants	4
Number of Summons Served	991
Males	1610
Females	233
Residents	883
Non-Residents	960

AUTOMOBILE LAWS, VIOLATIONS OF:

Allowing Improper Person to Operate	1
Break and enter of a MV	1
Causing property damage	32
Failing to stop on signal of Officer	19
Improper lights	10
Improper plates	14
Mechanical signal, not stopping	22
Motor running	2
Not keeping to right of way	28
One way street, violation of	4
Operating after revocation of license	14
Operating after suspension of license	2
Operating failing to slow down at intersection	2
Operating no registration	16
Operating so as to endanger	20
Operating speeding	260
Operating under the influence	114
Operating with unnceessary noise	14
Operating without a license	62
Operating without official inspection sticker	43
Parking violation	374
Stop sign, not stopping	25
Uninsured car	30
Unregistered car	31
Using without authority	8
School Bus Violations	1
All other MV Violations	18

FOR THE FOLLOWING CRIMES:

Arson	3
Assault and Battery	40

Assault with dangerous weapon	7
Breaking, entering and larceny in the night time	33
Breaking, entering and larceny in the daytime	9
Burglar tools in possession	13
Carrying dangerous weapon	5
Arrested for Other Officers	16
Children in need of services	3
Dog Law, Violation of	9
Drinking alcoholic beverage in public	109
Idle and disorderly	76
Indecent assault	1
Labor Law Violation	1
Larceny	91
Larceny, attempt to commit	5
Lewdness	2
Minor carrying alcoholic beverage	64
Narcotic drug laws, violations of	79
Non-support	6
Probation, Violation of	3
Receiving stolen property	23
Revolver, carrying without a license	1
Robbery, armed	3
Robbery, attempt to commit	1
Trespass	35
Uttering	5
Wilfully and maliciously destroying Town property	17
Procuring Liquor for a minor	2
Possession of Fireworks	4
Carrying Firearm w/o Permit	8
B & E Nitetime, Attempt to commit	2

HOW DISPOSED OF:

Appealed	3
Continued	1175
Defaulted	177
Delivered to other Officers	16
Discharged	1
Dismissed	50
House of Correction	2
Insane Hospital	3
No Service	1
Placed on file	13
Probation	1
Restitution	9
Youth service board suspended sentence	3

FINES IMPOSED:

1	at	$ 5.00	$ 5.00	
22	at	6.00	132.00	
74	at	10.00	740.00	
5	at	15.00	75.00	
36	at	20.00	720.00	
177	at	25.00	4,425.00	
44	at	50.00	2,200.00	
25	at	100.00	2,500.00	
4	at	200.00	800.00	
1	at	300.00	300.00	
389			$11,897.00	TOTAL

MISCELLANEOUS REPORT:

Accidents reported to police	995
Amount of lost property recovered	956.37
Amount of stolen property recovered	$142,181.00
Bicycles found	21
Broken wires reported	5
Buildings found opened and secured	84
Burglary, false alarms	699
Complaints and cases investigated	2,445
Defects in gas pipes reported	5
Defects in hydrants reported	1
Defects in streets and sidewalks reported	7
Detail for private assemblages	1,004
Fires discovered and alarm given	25
Fires discovered and extinguished without alarm	59
Gunshot wounds	1
Lost children cared for	3
Medical Examiner cases	23
Obstructions removed from streets	4
Officers at fires	117
Persons missing	51
Sick and disabled persons assisted	54
Street lights not burning	2
Messages delivered	20
Annoying and obscene calls	54
Water Dept. calls taken	32
False alarms of fire	77
Number of Duty Calls	38,595

POLICE DEPARTMENT STATISTICS

Number of ambulance cases	754
Miles covered by Ambulance 100X	154
Miles covered by Car 92	9,589

Miles covered by Car 93	6,229
Miles covered by Car 94	44,639
Miles covered by Car 95	6,412
Miles covered by Car 96	37,279
Miles covered by Motorcycle No. 1	5,385
Miles covered by Safety Car No. 91	25,522
Miles covered by Motorcycle No. 2	3,489
Total Mileage	138,698

1981 ANNUAL REPORT

LEGAL PAPERS SERVED FOR OUT OF TOWN		
a.	Summons	183
b.	Warrants & Capias	75
LEGAL PAPERS SERVED FOR OUR DEPARTMENT		
a.	Summons	1,189
b.	Warrants & Capias	151
	TOTAL	1,598
PARKING THREE WAY CITATIONS ISSUED FOR 1981		2,640

MOTOR VEHICLE VIOLATIONS ISSUED

Court summoned	782
At Time of Arrest	241
Warnings	165
TOTAL	1,188

MONEY COLLECTED AND TURNED OVER TO THE TOWN TREASURER

Bicycle Registrations	6.25
Firearms – License to carry	2,330.00
Firearms – Identification Cards	372.00
Firearms – Dealers	32.00
Photocopies of Records	4,239.00
Taxi – License to Drive	120.00
Miscellaneous – Restitutions, etc.	79.00
TOTAL	$7,178.25

Report of Chief of Fire Department

The following report of the Wakefield Fire Department for the year 1981.

Box Alarms	463
Still Alarms	1918
Total	2381

Medical Aid Calls	851	(36%)
Public Service Calls	332	(14%)
Investigations	303	(13%)
Brush/Grass Fires	200	(8%)
Accidents - No Injury	129	(5%)
Outside Fires	119	(5%)
Accidental Alarms	110	(5%)
Mutual Aid Responses	107	(4%)
False Alarms	87	(4%)
Building Fires	75	(3%)
Vehicle Fires	68	(3%)
Multiple Alarms (3 - 2nd Alarms)	3	
Mutual Aid Sent	107	
Mutual Aid Received	94	

EQUIPMENT USED

Booster Hose	97,500 feet	Air Masks	84
1 1/2" Hose	12,850 feet	Smoke Ejectors	73
2 1/2" Hose	6,650 feet	Salvage Covers	28
3" Hose	8,650 feet	Extinguishers	24
Forestry Hose	5,100 feet	Medical Aid Equipment	(721 times)
Ladder Raised	1,965 feet	Oxygen Administered	(137 times)

APPARATUS RESPONSE

Unit	Box Alarms	Still Alarms	Total	%
Engine 1	348	1,277	1,625	68%
Engine 2	283	304	587	25%
Engine 3	181	265	446	19%
Engine 4	88	164	252	11%
Engine 5	53	79	132	69%
Ladder 1	335	187	522	22%
Ladder 2	0	0	0	0
Car 6	13	170	183	8%

PERSONNEL

The Department consists of a Chief, four (4) Captains, four (4) Lieutenants, forty-four (44) Firefighters, one (1) female clerk, and four (4) Call Firefighters.

Since the start of Proposition 2½ on July 1, 1981, two (2) Firefighters vacancies have not been filled and the four (4) Call Firefighters have been discharged, for lack of funds.

The Department works a forty-two (42) hour work week comprising of four groups, each group consisting of thirteen (13) men. Two (2) groups presently working with only twelve (12) men. Union Contract dictates a minimum level of twelve (12) men per group at all times.

Firefighters Raymond H. Pitts and Willie A. Langston retired from the Department this year, because of disability.

During the year, Robert Brown of 8 Putnam Ave., Wakefield, Mass. was appointed a Permanent Firefighter.

FIRE PREVENTION

Fifty (50) inspections were conducted and approved for fire warning (smoke detectors) systems in new and existing residential structures containing six (6) or more units.

Quarterly Fire Drills and Inspections were conducted in public and private schools, nursing homes, hotels, boarding and lodging houses, and inns as required by State Law.

Department members have spoken and demonstrated to many organizations throughout the year, to educate the public in fire safety.

The Department made 430 inspections of business and commercial property in the Town of Wakefield during 1981.

A total of three hundred and twelve (312) permits were issued as required by State Fire Prevention Regulations.

TRAINING

The department conducts a daily training program on various fire fighting and rescue techniques.

Eighteen (18) Emergency Medical Technicians completed a refresher course for recertification.

A course in CPR for all department members was held during the year as required by State Law.

Courses and seminars conducted by the Massachusetts Fire Academy on High Rise fire fighting, Automobile fires and Natural Gas were attended by fire department members this year.

FIRE, POLICE, AND TRAFFIC SIGNALS

During the course of the '81 year, the signal systems have been maintained, storm damage to them has been repaired, and some replacement and updating of wires has been accomplished.

There have been four new master fire alarm boxes connected to the system during the year.

Fire alarm repairs, maintenance, and testing have required 909 man hours.

Schools within the town have required twenty-one man hours for the purpose of testing fire protection systems.

Traffic signals have required 118 man hours of maintenance and repairs.

Police signal and telephones have required forty-two man hours.

APPARATUS & VEHICLES

1980 Ford Pick-up
1979 Mack 1,000 GPM Pumper
1979 Chevrolet Sedan
1975 Maxim 1,250 GPM Pumper
1975 Maxim 100' Aerial Ladder
1967 Internation 750 GPM Pumper (out of service)
1960 Mack 750 GPM Pumper (Reserve)
1956 Mack 750 GPM Pumper (Reserve)
1955 American La France 85' Aerial Ladder (Reserve)

Consideration should be given to the replacement of 1967 International 750 GPM Pumper which has been a constant cost to maintain and is presently out of service.

Mr. Henry Rufo serves as Master Mechanic in the maintenance of Fire Department apparatus and equipment.

In conclusion, consideration should be given in the near future about the construction of a two-bay fire station for the Montrose area, where incidents have increased in this area over the past two years and the response time is about five minutes under favorable weather conditions.

I would like to express my heartfelt thanks and appreciation to the Permanent and Auxilary firefighting forces for the cooperation and assistance they have given throughout the year.

Respectfully submitted,

WALTER V. MALONEY, JR.
Chief of Fire Department

Report of Director of Civil Defense

The Civil Defense Department continues to function under the general direction and control of the Board of Selectmen as is required under the provision of Chapter 639 of the Acts of the year 1950.

There is one paid employee serving as office clerk and field agent. The director and all other members of the organization are serving on a volunteer basis.

The management, control and direction of the Auxiliary Fire and Police Departments have continued under the jurisdiction of the Chiefs of the respective departments; as has the operation of the Civil Defense Rescue Truck.

The Civil Defense Communications Group remained effectively available during the year under the direction of Chief Radio Officer, J. Henry Sleeper.

During 1981 both the Auxiliary Fire and Auxiliary Police have worked in close cooperation with the regular Fire and Police Departments. They have given many volunteer hours of service, thereby aiding the efficiency of both departments and to the advantage of the Town.

Respectfully submitted,

WILLIAM P. HURTON
Director of Civil Defense

Report of the Building Department

Reports of all divisions of the Building Department for the year 1981 are as follows:

BUILDING DIVISION

Building permits granted	398
Building inspections made	1,166
Inspections with State Inspector	17
Inspections with Fire Chief	36
Inspections of fire jobs	13
Complaints investigated	153
Complaints investigated regarding zoning bylaws	86
Sign inspections	20
Shingle permits issued	27
Sidewalk and sign permits issued	26

Buildings razed	7
New dwellings	20
Swimming pool permits issued	32
Multiple dwellings inspected	22
Certificate of Occupancy permits issued	25
Inspection Certificates issued	92
Lodging house inspections	11
Nursing home inspections	14
Public school inspections	22
Nursery school inspections	12
Permits refused	25
Hotel inspections made	8
Permit fees collected	$24,019.
Total valuation of permits granted	$6,513,442.

PERMIT VALUATIONS FOR LAST SIX YEARS

1976	2,860,113.	1979	7,802,608.
1977	2,754,871.	1980	5,649,895.
1978	23,625,737.	1981	6,513,442.

GAS DIVISION

Permits granted	345
Inspections made	360
Inspections approved	352
Installations not passing inspection	6
Installations corrected and passed	6
Meetings with pipe fitters or plumbers on the job	10
Permit fees collected	$1,281.

PLUMBING DIVISION

Permits granted	207
Inspections made	952
Number of fixtures installed	984
Bath tubs	95
Lavatories	179
Water closets	173
Showers	40
Sinks	72
Laundry trays	6
Tankless	9
Disposals	25
Dishwashers	35
Washing machines	52
Drinking fountains	1
Water heaters	235
Sewer connections	4
Miscellaneous	58
Permit fees collected	$1,736.

WIRING DIVISION

Permits granted	511
Inspections made	743
Inspections approved	710
Temporary service permits	16
Temporary approval - service only new dwellings	29
Change in service, two to three wire	13
Permits for larger three wire service	81
Permits for commercial light and power service	9
Installations not passing inspection	35
Installations corrected and passed	30
Meetings on jobs with electricians	51
Inspections made with Fire Chief	12
Inspections requested by Municipal Light Department	8
Inspections requested by Fire Department	13
Inspections after fire damage	8
Inspections of nursery schools	6
Inspections of nursing homes	6
Inspections of public schools	10
Inspections of public buildings	8
Lodging house inspections	10
Hotel inspections	6
Complaints inspected	6
Permit fees collected	$4,034.

Respectfully submitted,

DAVID D. CARDILLO
Building Inspector/Building Dept.

Report of Sealer of Weights and Measures

1981

	Adjusted	Sealed	Condemned
SCALES			
Over 10,000		8	
100 to 5,000	2	10	
More than 10 and less than 100 lbs.	5	49	
10 lbs. or less	4	38	2
WEIGHTS			
Avoirdupois		20	
Apothecary		70	
VEHICLE TANKS (oil trucks)	2	13	
BULK STORAGE		6	
GASOLINE METERS	12	143	
TOTALS	25	357	2

Inspected 412 pounds of meat, bread, fish, butter, and potatoes.
Inspected 18 cords of wood.
Re-examined 25 gasoline pumps.

P. J. CARISELLA
Sealer of Weights and Measures

Report of the Dog Officer and Animal Inspector

The following is my report as Dog Officer for the year 1981:

Stray dogs picked up	150
Stray dogs returned	100
Stray dogs disposed of	50
Stray cats picked up	10
Stray cats disposed of	8
Injured dogs picked up	30
Quarantines issued	10
Dead animals picked up	310
Complaints answered	3,241

BRIAN E. PAIVA
Dog Officer and Animal Inspector

Health and Welfare

Report of

HEALTH DEPARTMENT

VETERANS' SERVICES

COUNCIL ON AGING

HOUSING AUTHORITY

RECREATION COMMISSION

Report of the Board of Health

A Flu Shot Clinic was held in November 1981.

The following cases were reported during the year:

Animal Bites	44
Chicken Pox	1
Meningitis	2
Salmonellosis	5
Streptococcal Infections	39
Pleural T.B.	1
Premature Baby Evaluations	9

A listing of the Permits and Licenses issued for the year 1981 and the money received for them is as follows:

Burial Permits	81	No Charge
Funeral Directors	4	No Charge
Milk-Retail	14	$28.00
Oleomargarine	4	2.00
Ice Cream	7	35.00
Food Establishments	38	38.00
Registrations	16	80.00
Offensive Trades	6	17.00
General	7	33.00
Massage	2	10.00
		$243.00

Restaurant Inspections	76
Retail Food Inspections	35
Housing Inspections	50
Nursing Home Inspections	7
Ice Cream Plants	4
Plan Reviews	21
Day Care Centers	4

The following compaints were received and investigated:

Rubbish	66
Rodent	18
Overflowing Cesspools	2
Miscellaneous	340
Referred to Other Department(s)	6

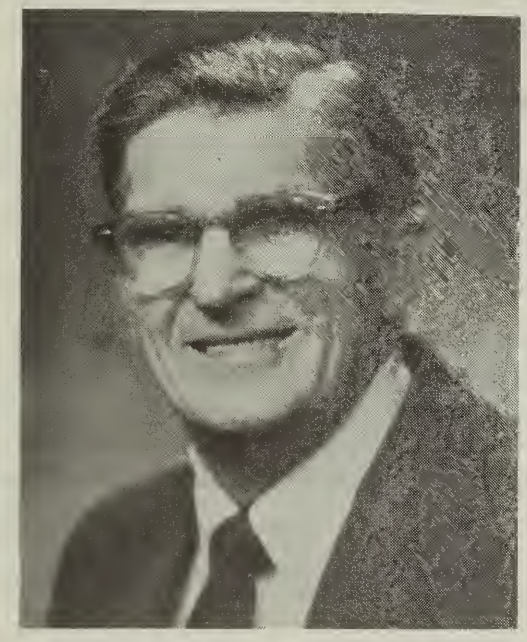

The Board regrets the death of our Health Agent-Sanitarian, Mr. Frederick A. Nichols in December 1981. He was a dedicated public servant, and will be deeply missed.

Respectfully submitted,

PAUL V. WHEELER, Chairman
GEORGE O. RICHARDSON, Secretary
A. LOUIS GIAMARCO, DDS

Report of Veterans' Services and Benefits

Under Chapter 115, General Laws as amended, the Town of Wakefield is reimbursed one half of all monies spent, provided that proper authorization from the State as to settlement, dependency and need is shown.

Recipients expenses	$70,706.05
Recipients aided	210
Medical cases aided	55
Fuel cases aided	25
Disability Compensation and Pension Applications	115
Hospitalization at Veterans Hospitals	23
Education-House Loans - G.I. Insurance	118

This department has recovered $15,672.96 in the past fiscal year on liens that we had on recipients that were aided while waiting for settlements on Industrial Accidents and other Insurance Claims.

Respectfully submitted,

RICHARD J. McGRAIL
Veterans' Agent, Veterans' Service Director

Report of Wakefield Council on Aging

The main function of the Wakefield Council on Aging is SERVICE to the 4600 Senior Citizens over 60 years of age.

SERVICES

1. VAN SERVICE – for 4932 Senior Citizens (one way) to doctors, dentists, hospitals, foot care, eye care, hair appointments, grocery shopping, voting, and many other errands. Van service for the Wakefield residents who attend the Geriatric Day Care Center three days a week. Driver of van is Herbert Bell.
2. INCOME TAX ASSISTANCE – Free assistance given by Philip C. Boody, Ralph Wentzell, the late Allen Moores, Norma Boody and William Gile.
3. NEWSLETTER – Monthly. Paid for by the advertising it contains, the Newsletter is issued 12 times a year. It is distributed through Drop-In Centers, Library, the Meal Site, the Van, and the Council Office. Two issues were mailed to all 4600 senior citizens in 1981, but mailing costs are not possible since Proposition 2½ began.
4. ID CARDS – Issued to those persons 60 years of age and older. The card entitles the holder to discounts at local stores, musical, and athletic events.
5. JOB SERVICE – The Director maintains a file of persons seeking employ-

ment on a part-time basis and has been able to provide some employment in answer to requests.

6. PROBLEM SOLVING – Questions pertaining to insurance, Social Security, home-sharing, home care, eye care, 24-hour invalid care, nursing homes, meals on wheels, dentures, legal questions, day care for the elderly are asked and referrals are made to the proper agencies for assistance.
7. PUBLICITY – All Council sponsored services, classes, health programs, and recreation are publicized through the Wakefield Item and the monthly Newsletter.
8. FUEL ASSISTANCE PROGRAM – The Director arranges appointments and works with the Federal Fuel Assistance Program for needy elders.
9. INVALID APPLIANCES – The Council office provides wheel chairs, walkers, canes, and other appliances on loan.
10. MBTA CARDS – The Director and Volunteers assisted at the MBTA registration when Senior Citizens were issued cards,which provide reduced transportation rates.
11. ARRANGED FOR SPEAKERS – on Medex - Weatherization - Diabetes.
12. PROVIDED INFORMATION – on the Guild for the Hard of Hearing, Salvation Army Camp for Senior Citizens, Home Sharing Program, Silver-Haired Legislature (and arranged for voting for a delegate), free dentures, and preventive eye care.

HEALTH SERVICES

1. 31 Health Clinics (784 persons were served) were held at the First Baptist Church, the Greenwood Union Church, the Americal Civic Center (through June) and since then, the Lafayette Building. Visiting Nurses were in attendance assisted by volunteer nurses. They take blood pressures, check weight, and review health problems. The clinics are paid for by the Wakefield Visiting Nurse Association.
2. FLU CLINIC – The Council Office supplied publicity and volunteers. The Board of Health arranged for space and provided the serum. The nurses from the Combined Visiting Nurse Association injected the serum.
3. EXERCISE CLASSES – A grant from Mystic Valley Home Care Corp. provided instruction by the Combined Visiting Nurse Association for classes for elders.
4. EYE CARE – The Director worked with the Massachusetts Society for the Prevention of Blindness and publicized their preventive eye care program for elders.

EDUCATION

1. CLASSES – In Macramé, Knitting, Crocheting, Christmas Decorations, and assorted crafts. Spanish Classes – Lip Reading – Dancing. Dancing instructor is paid by students. All other instruction is free and provided by volunteers.
2. CLASSES SPONSORED BY THE NORTH SHORE COMMUNITY COLLEGE, Wakefield School Dept. and the Council on Aging were held in the spring of 1981. Introduction to Genealogy - Feature Writing for Money - Oriental Rug Design.

RECREATION

1. BUS TRIPS – Averof's Restaurant in Cambridge; North Shore Music Theater; Foliage Trip with lunch at Bull Run Restaurant in Shirley. Participants, under the recent budget, divide the bus costs of the buses.
2. SLIDE SHOW – of Senior Citizens' Activities.
3. PARTIES AT THE MEAL SITE – A special party is held to honor each holiday – Valentine - St. Patrick - Halloween - Christmas.
4. CARD PARTIES – Held weekly at Crystal View Apartments.
5. SINGALONG – June 3 – at Dolbeare School – Entertainment and refreshments.
6. THANKSGIVING DINNER – For 250 at Crystal Community Club. Dinner prepared by Charles Encarnacao and Community Club members. Served by members and their wives, volunteers, and Council on Aging personnel.
7. CHRISTMAS PARTY – at Danversport Yacht Club – Dinner and entertainment.

PARTICIPATION IN COMMUNITY EVENTS

1. Choral groups and dramatic groups invite Senior Citizens to their dress rehearsals free of charge.
2. Wakefield Lodge of Elks hosted a cook-out in August.
3. Wakefield Lodge of Elks hosted a dinner and entertainment in November.
4. YMCA has time set aside for Senior Citizens to swim.

PROGRAMS FEDERALLY FUNDED WITH LOCAL ASSISTANCE

1. CONGREGATE MEALS – were served 5 days a week at the First Parish Church to older citizens over 60 years of age. Suggested donation was .75 per person. Meals are prepared in Malden and delivered hot to the Meal Site.
2. MEALS ON WHEELS – Approximately 28 meals, 5 days a week, are delivered hot to each person.
3. SHOPPING VAN – Provided by Middlesex Community Services, a non-profit organization, takes passengers to North Shore one day a week. Appointments are handled by the Council office.
4. SENIOR AID – Provided by Mystic Valley Home Care Corp. This service provides a visitor to call on those persons living alone who are depressed and in need of personal contact.

COUNCIL OFFICE AND STAFF

The office at the Americal Civic Center closed June 30. Temporary office is at the Greenwood Union Church. Office hours are 8:30 a.m. to 3:30 p.m., Monday through Friday.

Director of Elderly Services - Marion Whiting
Secretary – Marguerite Buckless
Senior Aid – Florence McCaughey
Van Driver – Herbert Bell

Meals on Wheels Driver – Fred Fazio
Meal Site Manager – Louise Fay

COUNCIL ON AGING MEMBERS

There have been nine regular meetings in 1981.

Elsie Freeman, Chairman
Richard Blank
Mary Gallucci
Helen McCabe
Robert Connell, Secretary
Julia Christo
Delia Giuffre
Loretta O'Brien
Ruby Smith - resigned, November 1
Florence Timmons, appointed December

Report by Elsie B. Freeman

Report of Wakefield Housing Authority

As required by Housing Authority Law (Chapter 121B of the General Laws), a copy of this Annual Report is sent to the Executive Office of Communities and Development, to the Board of Selectmen of the Town of Wakefield and the State Auditor.

The Wakefield Housing Authority is chartered to provide housing assistance for low-income elderly, families, and individuals. All its revenues come from a combination of rents received and subsidy monies from the State and Federal Governments.

The Authority is comprised of five members, four elected by the Town for five-year terms and one appointed by the Governor through the office of the Secretary of the Executive Office of Communities and Development. Regular monthly meetings of the Board are held on the fourth Tuesday of each month at 7:30 p.m. in the office of the Authority at 15 Woodbury Road. The annual meeting is held on the fourth Tuesday of March.

The Wakefield Housing Authority now owns and manages three elderly housing complexes with one more under construction. Fifty-two units on Woodbury Road were completed in 1964 and sixty-four units were built on Hart's Hill Road in 1970. These units, with a total building value of $2,089,614. were constructed under Chapter 667, funded by the Commonwealth of Massachusetts. Improvements relating to efficiency and comfort have been made over the years and continue to be made as Modernization grants are received.

In 1980, the Crystal View Apartments were completed and occupied. Built

on town-owned land at the corner of Broadway and Foundry Streets, this distinctively-styled four story building, provides forty units of modern comfortable living for senior citizens. Crystal View was financed by the Department of Housing and Urban Development (HUD) with a construction grant of $2,220,000.00.

Currently being finalized is the renovation of the historically-imporant Lincoln School into a twenty-five unit dwelling for the elderly. Designated the "Lincoln School House", the first floor will house fifteen tenants in a congregate living environment. This innovative approach to senior citizen housing provides a means for people to live and share common living areas together, thus affording them a greater measure of independence. A Social Services Coordinator, Beth Greenberg, has been working with area social service agencies to ensure the smooth transition of potential tenants into this new living arrangement. The building is equipped with an elevator, as well as the most modern safety, security, and energy features. The second floor of the Lincoln School House has been turned into ten units of one-bedroom elderly apartments. Construction funds of $1,030,000.00 for the renovation are supplied through Chapter 667 under the laws of the Commonwealth. The apartments will be subsidized through a federal Section 8 subsidy.

The lower floor of the Lincoln School House will be occupied by the offices of the Wakefield Housing Authority and space has been made available for the Council on Aging office and meeting area.

Housing Assistance programs for low-income families and other individuals is provided by two rent subsidy programs: one a state subsidized program funded under Chapter 707 of the Massachusetts Laws and the other, the Section 8 Housing Assistance Payments program funded through HUD. Wakefield now provides this kind of rent subsidy to one-hundred-forty applicants and has requested funds to expand the Section 8 program in 1982.

An additional state funded family housing program was initiated in 1981. With the cooperation of many of the Town boards, Wakefield was awarded a grant of $400,000.00 to acquire up to eight units of housing under the Chapter 705 program. As of December 1981, two dwellings with a total of six apartments have been purchased by the Authority.

Both the Hart's Hill complex and the Crystal View Apartments have vigorous tenants' organizations. These groups plan, organize, and execute a variety of activities for the residents.

The Wakefield Housing Authority is staffed by Executive Director Mrs. Barbara Miller; Leased Housing Representative Mrs. Mary Gallucci; Office Assistant Mrs. Barbara Powers; Maintenance Supervisor Charles Longmuir; and Maintenance staff Burl Whelchel and Eugene Ruggiero.

The Authority is especially grateful to the various Town Boards and departments who have been, and continue to be helpful and supportive to the Housing Authority.

Respectfully submitted,
Wakefield Housing Authority
Commissioners

MARY S. SWEENEY, Chairman
REV. DR. ROBERT A. CRUICKSHANK,
Vice Chairman
FRANCIS A. LANGONE, Treasurer
DR. MARILYN MATHIAS ROOT,
Assistant Treasurer
ARTHUR J. ROTONDI, JR., Member
BARBARA L. MILLER,
Executive Director

Report of the Recreation Commission

Over the past few years, the Wakefield Recreation Commission has taken a leadership role in the community in expanding and improving recreational opportunities for the citizens of the Town. In 1981 Proposition 2½ just about eliminated the total Recreation budget. Approximately 93% was cut from the 1981 budget.

For the first time in recent history, the Town of Wakefield did not provide lifeguards or playgrounds for the youngsters. Field maintenance and facility supervision for baseball, softball, soccer, basketball and football programs as well as repair and maintaining of recreational playground equipment were also just some of the summer and winter programs under the Recreation budget that were curtailed by Proposition 2½.

Again with the Recreation Dept. being the central permitting Dept. for utilizing all outside Recreational facilities such as playing fields and tennis courts, picnic areas, the Wakefield Recreation Department will still stand ready to serve and provide requested services as best as we can within the fiscal restrictions placed on our budget this year.

We will continue to work closely with the many various sport groups in the Town as well as total coordination and cooperation with the Board of Public Works and the School Department.

The Director and Commission members still reflect a sincere interest in continuing to provide the townspeople with the best Recreation service possible

for what the Town can spend in this area.

RECREATION COMMISSION

GEORGE KOULOURIS, Chairman
WILLIAM BOODRY, JR.,, Vice Chairman
NANCY CUMMINGS
ROBERT BISACRE
PIERRE LAMMY
ROGER G. MALONEY, Director

Maintenance

Report of

DIRECTOR OF PUBLIC WORKS

Buildings Division
Cemetery Division
Engineering Division
Forestry & Park Division
Highway Division
Sewer Division
Water Division

Report of the Director of Public Works

As required by Chapter 48 of the Acts of 1950, an act authorizing the Town of Wakefield to establish a Board of Public Works, I respectfully submit for your consideration a report of the work accomplished in 1981 and thoughts for the future.

The end of the 1979 session of the Legislature saw the passage of a bill sponsored by Senator Brennan and Representative Saltmarsh to authorize the Metropolitan District Commission to construct a second water connection through Stoneham. This connection would enter Wakefield on Albion Street at Green Street. The construction is scheduled to begin in the late spring of this year and be completed in the late summer of 1983. When completed, this connection should raise water pressures 3 to 5 p.s.i. (pounds per square inch) in the higher elevations of the West Side and provide a long term reliable source of water for the Town. The Board has retained the firm of Whitman & Howard to study the impact of this connection on the Town's system and to make recommendations for improvements to the Town's system necessary to accommodate the new connection.

The effects of appropriation limits due to Proposition 2½ in this first year, coupled with the austerity programs of the Board in previous years,, have resulted in thirty (30) less employees in the Department this year over five years ago.

Continued reductions in force or maintenance could be costly in the long run and would result in service cut-backs or eliminations.

Some programs that were cut this year due to Proposition 2½ were the closing of the Americal Civic Center, tree planting program, cut-backs in street sweeping, reduction in roadway and drain maintenance and sidewalk repair.

The Department, through its employees, still stands ready to face the uncertain future and provide requested services as best they can with the fiscal restrictions and reduced work force placed on them.

For details of the work accomplished this year, I refer you to the following reports of the Division Supervisors.

Respectfully submitted,

RICHARD C. BOUTIETTE,
Director of Public Works

ENGINEERING DIVISION

Submitted herewith is the report of your Engineering Division for the year ending December 31, 1981.

SANITARY SEWERS

Projects completed this year consisted of the design, construction plans and supervision of the following projects:

Pitman Avenue
Acorn Avenue

SURVEY AND DESIGN

Maple Avenue - Sewer
Forest Glade Cemetery - development plan
Sullivan Playground - parking facilities
Main Street - 25% of design plans - from Salem Street to Lowell Street - Urban Systems Program. Drainage - Survey of existing system for record plans.

PLANS

Street acceptance plans of Confalone Circle and Doyle Avenue. Updated the Assessors' Maps to reflect all newly erected lots and revisions.

Updated the Zoning Map.

GENERAL

Inspection services were provided for all sub-divisions still presently under construction in accordance with plans approved by the Planning Board, acting under the provisions of the Sub-division Control Law.

Assessments for all work accomplished under the Betterment Act were calculated and forwarded to the Assessors' office.

Sewer easement plans were prepared and filed in the Registry of Deeds.

Technical assistance was provided for all town departments when requested.

Respectfully submitted,
MICHAEL T. COLLINS, Town Engineer

CEMETERY DIVISION

I am pleased to inform you of the maintenance program of the Forest Glade Cemetery. This past winter of 1981 during the January, February and March months, this division had been requested to prepare and service approximately thirty (30) interments in sub-zero temperatures and working with approximately thirty-six inches of frozen ground with no appreciable delay to our funeral directors.

By early spring, winter interments were re-graded and later covered with pre-grown sod in preparation of Memorial Day. All shrubs were pruned back and grass mowing and trimming continued throughout the summer and fall seasons.

The preparation and pouring of cement foundations for the placement of headstones were completed as soon as work orders had been received from memorial companies.

With existing available materials and plants, this division constructed a visitor's parking lot adjacent to the office buildings using evergreens to screen out the storage area in the rear from view. Some tree planting was done next to the main roadway.

A woodburning stove was purchased and installed at the Cemetery Office in order to conserve fuel.

Old Church Street Cemetery:

One other location of responsibility of this division is to maintain the appearance of this historical cemetery. It is no longer used for the sale of lots or graves.

In conclusion, may I thank department personnel whose services made ready the grounds of the Foest Glade and Old Church Street Cemeteries for Memorial Day services.

Total Lots an Graves sold during the year 1981 – 190.

Respectfully submitted,

ROBERT J. BELANGER Supervisor

FORESTRY AND PARK DIVISION

It is my pleasure to inform you of the maintenance program of the Forestry section during 1981.

The discontinued practice of line clearing trees from the utility power lines in Wakefield and the elimination of the tree removal contract bid proposal has afforded this section the opportunity to undertake a full program of the hazardous shade tree removal along our public ways. A total of eighty-seven (87) trees have been removed in 1981.

The planting program did not get under way until late spring/early summer due to the Gypsy Moth infestation. Most all tree planting requests were completed including all of Linda Road, Confalone Circle, Scott Lane, Hancock Road and Flanders Lane. A total of one hundred forty-eight (148) shade trees were

planted.

With the heavy infestation of the Gypsy Moth leaf defoliator, this division was involved in shade tree leaf spraying of all public trees in addition to aerial contract bid spraying of the Town owned public forest to control the insect nuisance. Most of this work was accomplished during the evening as well as the day-light hours for safety precautions.

Many requests were received from residents concerning the Gypsy Moth insect problem and other related tree conditions, such as low pruning, dead or dying trees and brush cutting along our public ways. An estimated total of three hundred thirty-five (335) requests were answered by this division and all work performed.

The park division had its routine winter work schedule of snow and ice work and the construction, repair and painting of all recreation equipment. Most of this equipment was not used this summer due to their cut back in the summer program. The park division was able to continue with routine ball diamond maintenance of the seven diamond areas throughout the summer months.

Grass mowing of our public parks and playgrounds continued throughout the growing seasons. Approximately sixty (60) acres of grassed areas and twenty-one (21) islands were maintained.

Many roadside grass plots of our main public ways were trimmed and mowed. Brush cutting also was completed this fall at the shore of Lake Quannapowitt on the Main Street locations for vista-view.

I would like to take this opportunity to thank the Wakefield Garden Club for their interest in the beautification of Wakefield. Their donation of $400.00 and funds from the Cowdry Trust Fund enabled this division to plant trees at the following locations: Main Street Rockery, Salem and Vernon Streets island, Hall Park, Hartshorne House site and the Floral Way embankment.

Respectfully submitted,

ROBERT J. BELANGER, Supervisor

BUILDINGS DIVISION

The major projects undertaken during 1981 were as follows:

Auxiliary Fire House

The roof was re-shingled with a three-ply hot mopped tar and new flashing and a metal cam strip installed. The parking area was cleaned, graded and cold plane asphalt was installed by the Highway Division.

Police Station

The cell block has been completely painted, also, the meeting room, basement stairs, and hallways. An automatic door opener has been installed for the ambulance garage door.

North Avenue Old Garage

One overhead garage door for paint shop has been replaced. The offices, bathrooms, cafeteria and hallway have been newly painted. Also the windows, doors and trim on outside of building was repainted. The roof over cafeteria has been patched with hot mopped tar. Four (4) heat syphons have been installed in the Old Garage. Also, plastic vinyl curtains have been installed on the inside of the garage doors, all of which should help to conserve fuel and heat.

Broadway Pumping Station

A new 16' x 20' addition to the front of the pumping station has been built to accommodate the storage of fluoride and fluoride pump.

Installed one (1) Casablanca Fan in the pumping station which should help reduce heating costs.

Installed two (2) high tensity flood lights in rear of pumping station. Also, replaced old wiring with new wiring in the pumping station.

Americal Civic Center

The parking lot of the Americal Civic Center was covered with cold plane asphalt by the Highway Division.

The Americal Civic Center showed an income of $13,730.88. This income was derived from hall rentals of $8,483.34, office space rentals $4,924.50 and storage rentals $323.04. This income was for the period January 1, 1981 thru June 30, 1981 as the center was closed due to Proposition 2½.

I would like to take this opportunity to thank all Public Works employees, all Division Heads, the Administrative and Office Staff for their cooperation and assistance throughout the year.

Respectfully submitted,

CHESTER CONFALONE,
Working Foreman,
Buildings Division

HIGHWAY DIVISION

I hereby submit the report of work accomplished by this Division for year 1981. Again this year, work has primarily been devoted to maintaining our existing facilities.

Road Construction

Rosemary Avenue - From near No. 18 Rosemary Avenue 1,180 feet to the intersection of Rosemary Avenue and Ledgewood Road. Constructed by George Boghos, Wakefield, Massachusetts.

Roosevelt Road — From the intersection of Roosevelt Road and Orsini Drive 400' to the intersection of Roosevelt Road and Rosemary Avenue. Constructed by George Boghos, Wakefield, Massachusetts.

Total Catch Basins and Manholes Constructed in 1981

Rosemary Avenue 5 Catch Basins 2 Manholes

Sweeping Streets

The business section was swept twice each week (weather permitting) and all other streets were swept in the Spring and Fall and re-swept as often as necessary. Street sweeping is contracted by J.K. Municipal Services.

Traffic Lines

The following work was completed by contract, under supervision of the Town:

140,000 lineal feet center and guide lines
2,000 lineal feet stop lines
20,000 lineal feet parking lines
13,200 lineal feet crosswalk lines
90 letters
10 traffic circles

Patching

All permanent patching of water and sewer trenches is the responsibility of the Highway Division and in 1981 we completed all the previous year's trenches, plus 100% of the 1981 trenches.

The Highway Division has also assumed the responsibility of paving with a permanent bituminous concrete patch all the Municipal Light Department gas trenches. This year 2,262.64 sq. yds of patch was installed in all sections of the Town. Highway crews completed 100% of gas trenches this year.

Refuse Collection

During the calendar year 1981, 10,578.11 tons of refuse was delivered to the RESCO Resource Recovery Plant in Saugus for disposal, an increase of 243.79 tons over last year. White Goods were picked up by appointment on a monthly basis instead of the annual collection. Unit cost of disposal was $16.12 per ton.

Street Maintenance

Bituminous concrete resurfacing was completed with Chapter 90 funds by contractual work performed by Essex Bituminous Concrete Corporation. The following streets were paved: Farm Street from Water Street to the Saugus Line, a distance of 5,000 feet and North Avenue from Prospect Street to Rte No. 128 lay-out, a distance of 5,600 feet. 101 catch basins and manholes, 70 gas and water gates were adjusted to grade on these streets. All cracks in the pavement were sealed with hot rubberized asphalt by Seal-Best Sealcoating of Abington, Massachusetts.

All preparation for paving is performed by Highway Department personnel. This includes relaying of curbing, berm, any drainage changes or additions are also done with our personnel. This also includes patching, sidewalk and driveway paving.

Chip sealing application was completed by Bell & Flynn Inc., contractors, under town supervision to the following streets: Crescent Street, Armory Street, Preston Street, Valley Street, Auburn Street and Pleasant Street from Salem Street to Vernon Street. 27,315 were resurfaced with preparation and patching of the streets done by Highway personnel.

Approximately 3,800 manholes and catch basins in the drainage system were cleaned this year. Numerous catch basins in low areas were cleaned twice. Catch Basin cleaning is contracted by J. K. Municipal Services.

Drainage Maintenance

Approximately 3,000 lineal feet of open brooks were cleaned of debris and widened by Department personnel. All major culverts were also cleaned and maintained.

Twenty-seven manholes and catch basins were repaired on various streets.

We have estimated a total of 600 requests which were answered by this Division and all work was performed. These requests included berm installation and repair, signs, sidewalk, street and drain maintenance.

Winter Schedule

The Department's winter schedule consists primarily of jobs relating to snow and ice control. Approximately eighty-five (85) sand barrels are placed at areas where icing may exist on the pavement. The barrels are maintained and filled with sand during the winter season.

Snow fence was installed and maintained at the lower common and at the head of the lake on Main Street.

Catch basins, culverts and brooks are cleaned to alleviate the possibility of flooding in early spring.

All personnel and equipment are involved in sanding, plowing and snow removal operations during the winter season.

In excess of 700 yards of loam were realized from the process of shredding the leaf mulch and mixing with sand from street sweeping. This is accomplished in early spring at the leaf disposal area.

In closing my report, I would like to thank all Public Works employees, all Division heads and our office staff for their cooperation and assistance throughout the year of 1981.

Respectfully submitted,

RALPH P. DeCECCA, Supervisor

WATER DIVISION

Water Main Extension

Acorn Avenue: 375' of 6" Poly-vinyl-chloride on Acorn Avenue from Monclair Avenue westerly to a dead end.

New Hydrants (5)

Audubon Road	5

New Services (48)

By Contractor	48
Services Relaid during year	10

Distribution System

Total number of miles of pipe now in use	83.90
Number of hydrants in service	626
Range of pressure on mains	20 Pounds to 110 Pounds
Number of service taps now in use	7,537
Percentage of active services metered	99.7%

During the year 600 pounds of copper sulphate was applied to Crystal Lake.

FRANCIS A. REED, Supervisor
Water Division

1981

PUMPING RECORDS AND RAINFALL

Month	Crystal Lake	Linden Street M.D.C.	Total Quantity Pumped	Rainfall
January	13,271,200	63,717,000	76,988,200	.61
February	10,379,500	52,990,000	63,369,500	6.24
March	9,436,300	65,970,000	75,406,300	.66
April	11,994,800	53,210,000	65,204,800	3.20
May	12,427,700	63,722,000	76,149,700	1.25
June	15,312,600	90,458,000	105,770,600	2.06
July	7,827,000	72,099,000	79,926,000	4.60
August	8,981,100	69,221,000	78,202,100	1.94
September	9,222,200	72,490,000	81,712,200	3.05
October	8,684,000	54,090,000	62,774,000	4.37
November	9,065,100	54,630,000	63,695,100	4.44
December	7,320,500	60,089,000	67,409,500	5.11
TOTALS	123,922,000	772,686,000	896,608,000	37.53

Total Pumping 896,608,000

Average Daily Per Capita 127.27

Average Daily Consumption 2,456,460

Maximum Day 6/17/81 – 4,373,700

Maximum Week Ending 6/20/81 – 25,497,300

SEWER DIVISION

Sewer Construction

Acorn Avenue: 375' of 6" Poly-vinyl-chloride on Acorn Avenue from Monclair Avenue westerly to a dead end.

Pitman Avenue: 185' of 6" Poly-vinyl-chloride from an existing manhole easterly to a dead end.

FRANCIS A. REED, Supervisor
Sewer Division

Report of

SCHOOL COMMITTEE

School Superintendent

LUCIUS BEEBE MEMORIAL LIBRARY

Library Trustees
Library Director

Report of School Committee

Reorganization – 1981

	Term Expires
Mr. Philip F. McCarty, Chairman 37 Strathmore Road	1984
Mr. David Cicciarella, Secretary 1187 Main Street	1982
Mr. John B. Encarnacao 15 Walton Street	1984
Mrs. Huguet Pameijer 6 Whittemore Terrace	1982
Mrs. Janice Poritzky 1 Woodcrest Drive	1982
Mr. Louis J. Racca 62 Paon Boulevard	1983
Mr. H. Steven Welford, Jr. 23 Greenwood Avenue	1983

During this past year, more than any other, the School Committee has had to re-examine public education in the Town of Wakefield. We have maintained a standing commitment to better the basic educational skills of our student body at all levels. At the same time we have realized that the state and the town require that present and future citizens receive an education which will allow them to make their way in the world and also make the Town of Wakefield a better place in which to live.

In order to meet these requirements, the School Committee has continued to provide and strengthen instruction in the arts and sciences, vocational and special education services. Other departments, such as Adult Education and Summer School, have been made self sufficient with the idea of expanding these programs into a community education program which will provide an education center for more of the people of the town and utilize our present facilities.

Our goals for the past year have been realized for the most part, and include a plan to improve evaluation procedures and conduct in-service training for our personnel. The Committee has supported the growth of our health education and science programs. The competency testing program for basic skills has been a model for the state mainly due to the enthusiasm and dedication of the staff.

With regard to the effects of Proposition 2½, we have successfully met our goals of returning traffic supervisors to the streets, of instituting an outplacement service for our ninety-five (95) staff members who were reduced from the force, and of providing a retirement incentive program in order to return some of our younger staff to the School Department.

The Gifts and Donations Subcommittee of the School Committee has been gratified by the generous donations of the townspeople in supporting their specific concerns. Such areas as athletics, music, banking and finance, and science

have been supported and saved.

The utilization of vacant buildings has been difficult but successful since we can already see an increase in the birth rate in the town for the past three (3) years. This plus our studies of the Colonial Point Housing Project and the Transitron Housing Condominiums, could mean that we may be reopening elementary schools in the foreseeable future.

The Lincoln School has been converted to a frail elderly housing facility The Yeuell School has been leased to Educational Mastery Systems Inc., and creates an income for the town. We have reopened the Woodville School for alternative education. The new program will give the Committee an opportunity to reduce increasing transportation and tuition costs for our out-of-town special education students. It now makes sense for us to use our own personnel, provide a better education and save the town money. Our transportation program has been completely restructured and further study by a citizens' committee is planned for our regular and special education students.

Additional studies are being proposed with regard to the effect of our decreased student population about to enter the secondary level and increased student population about to enter our elementary schools.

A particular effect of Proposition 2½ which should be a concern of the townspeople is the loss of fiscal autonomy by the School Committee. On the positive side, it has strengthened the working relationship with the other town departments. However, we must constantly remember that the excellence of our educational system is vital for the generations of future citizens of this town. We must maintain this as a protection of our greatest natural resource which feeds our town government and maintains our quality of life in the town of Wakefield.

The School Committee extends its best wishes for a happy healthy and active retirement to the following: Natalie Parsons, Mildred B. Clarke, Rudolph DiTonno, Frank Landry, Rupert Grahn, Florence Timmins, Eleanor Hannoosh, Genevieve Weston, Kenneth Burbine, Joseph LeFave, Joseph Coscia, George Oliver and Julie Morgan.

The Committee was very much saddened by the deaths of Marie McAuliffe, Ralph Tecce, Elinor Curran and Elliott Leonard and extends its condolences to their families, friends, and generations of students who were so positively influenced by their work.

Respectfully submitted,

PHILIP F. McCARTY
Chairman

REPORT OF THE SUPERINTENDENT OF SCHOOLS TO THE WAKEFIELD SCHOOL COMMITTEE

The major efforts of the school administration in 1981 focused on planning for quality education with a significantly reduced school budget in order to comply with the voter referendum which in Wakefield was translated into an 18% reduction of the previous year's School Department budget.

The major underpinning in this comprehensive effort was to build an educational priority system which placed the highest emphasis on instruction and the lowest emphasis on capital outlay, materials and maintenance items. Even with such a systematic priority list, it was impossible to reduce the budget by 18% and absorb inflationary factors, without reducing personnel. Teachers, administrators, clerks and custodians were laid off. Three elementary schools were closed which required a major consolidation of elementary school students. The schools closed were the Warren, Woodville and the Yeuell Schools. Bus transportation was reduced significantly from fourteen (14) buses to 1980-81 to six (6) buses in 1981-82.

In September, the elementary schools opened with larger classes in general because of the consolidations and the school closings. The Wakefield Junior High School classes were also larger because of the layoffs. In the High School, every effort was made to provide continuity in the students' programs, especially for those who were meeting college admissions requirements. Grant programs in nutrition education systemwide and health education at the seventh grade level were eliminated when it was determined that there would be no additional funding for the programs from the state. These programs will become part of the regular classroom instruction at the elementary level. The same is true in the areas of art and physical education, due to the loss of these specialists.

The citizens of Wakefield have assisted the School Department in its major transition period by volunteer work and fundraising. Many elementary schools without clerks are now manned by volunteer parents and citizens. Citizens also volunteered to act as crossing guards during the temporary layoff period of the town's traffic supervisors. The Music Boosters organization provided partial funding for the salary of the High School Band Director. The High School Science Education Committee organized by the science teachers, grades 7-12 raised enough money to support partially the salary of a science teacher and an aide in order to maintain class size at a level which would allow for quality science laboratory instruction. The Lights for Landrigan Committee raised sufficient funds to install lights at Landrigan Field, and thereby allowing the Athletic Department to conduct night athletic events. More citizens in Wakefield can now attend sports events and the Athletic Department can raise additional revenue to support the program which was reduced by more than 50%.

While the School Department was planning these changes, a serious effort was also made to upgrade the skills and abilities of the remaining professional staff. Administrators attended an in-service training program designed to improve leadership, instruction and curriculum skills systemwide. Several in-

service teacher training programs were also in effect during the year which brought the level of professional improvement activity of the total professional staff to the highest point it had been in several years. Fewer tax dollars and a declining enrollment result in fewer new additions to the staff. It is therefore essential that the current professional teacher and administrative force continue to update skills.

Creative planning and program implementation was also in evidence during the year. In order to reduce the cost of special education for the foreseeable future, the Woodville elementary school was converted into an alternative special education high school program. Each year high school students have been sent to private schools which provide specialized programs not available in Wakefield. The School Department pays the high tuition costs of these programs. It is estimated that by creating Wakefield's own alternative education program, such costs will be greatly reduced in the future. Also located at the Woodville School is Wakefield's General Educational Development program (GED) through which dropouts and adults who have not completed high school, may study, receive tutoring, take the state examinations, and receive their high school diplomas. Prior to this new program, the School Department was paying substantial transportation money and tuition to accommodate the local citizenry in this required educational service. A creative arts program sponsored by the PTO's in the Montrose/Dolbeare district has spread to other elementary schools. This is a parent sponsored program of the arts in which music, art, literature and the dance are brought to elementary school students in assembly programs at no cost to the taxpayer. To Wakefield Junior High School, the Justice Department awarded a grant to support a teacher and an aide for a special program to provide constructive experiences for pre-delinquent youngsters.

The staff at Wakefield High School prepared diligently for the visit from the New England Association of Secondary Schools and Colleges. In this accreditation study, Wakefield High School's instructional program was compared to its stated philosophy and learning objectives. The result of the accreditation study will be published early in 1982.

Basic Skills testing, designed to insure that every high school graduate leaves the school system with an acceptable standard of basic skills in reading, writing and mathematics, was organized and administered to students in grades two, three, four and nine. Students not passing the test are provided with remedial services and have the opportunity to take basic skills achievement tests again prior to graduation. The following were the results of the Basic Skills test administered in Wakefield.

	Reading	**Writing**	**Mathematics**
K-3	96%	98%	100%
4-6	95%	97%	97%
7-12	98%	97%	99%

In another area of achievement, Wakefield High School students scored above the state and national averages in College Board tests.

The Wakefield High School Concert Band, under the direction of Miriam Jensen, entered the MICA State Competition Festival for the first time and placed fourth in a field of twelve high school bands within the AAA class division. The Junior High School Orchestra won top honors at the MICA Festival capturing the Class AA orchestra trophy. The Senior High School Orchestra earned its fourth consecutive MICA Class AAAA Best in the Class Trophy. As a result of the Senior High School Orchestra's presentation at the All State Conference, sponsored by the Massachusetts Music Educators Association at the University of Massachusetts, Amherst, it received an invitation to perform at an International Youth Festival in Vienna, Austria in 1982.

The First Educational Savings Bank opened at Wakefield High School. This office of the Wakefield Savings Bank is one of the first student banks in the nation, and it gives Wakefield students an excellent opportunity to learn the business of banking. The Wakefield Savings Bank, Donald Garrant, president, worked very closely and diligently on this project that was finally realized in April.

The Educational Planning Committee, under the leadership of Warren Heller, provided the School Committee with additional information in order for it to project a realistic plan to prepare for the next five year enrollment projections in the town. Also important to the School Committee's work was the report of the Transportation and Safety Committee, Richard Turner, chairman, that guided the Committee in the comprehensive planning of future transportation programs in Wakefield.

Dr. John Robertson was welcomed to the School Committee and regretfully had to leave in March 1981 in order to give more time to his parish work. John Encarnacao and Philip McCarty were welcomed back to the School Committee, and Huguet Pameijer was elected by the School Committee and the Selectmen in a joint session to fill Dr. Robertson's position.

The 1981 graduates of Wakefield High School have reported that they are involved in the following education or work or other programs:

	1980		1981	
	No.	Pct.	No.	Pct.
State Colleges (4 years)	84	22.0	66	19.9
Independent Colleges (4 years)	96	25.2	95	28.7
Community Colleges (2 years)	37	9.7	29	8.8
Independent Junior Colleges (2 yrs.)	22	5.8	18	5.4
Other Post Secondary	26	6.8	11	3.3
Military	9	2.4	4	1.2
Work	87	22.8	94	28.4
Other and Uncertain	20	5.3	14	4.3
	381	100.0	331	100.0

SCHOOL PLAN MANAGEMENT

The re-roofing of the School buildings was continued this year at the Greenwood School. This is the fourth building to be re-roofed in the past three years. Painting projects were limited to the exterior of the Franklin School. School employees carried out the annual maintenance projects of minor painting throughout the system.

In the area of grounds maintenance, the practice field located inside the running track on Walton Field was regraded and seeded and will be in use in 1982. Additional fire detectors were installed at both the Franklin and Greenwood Schools. Four elementary schools now have smoke and heat sensors in all corridors and stairwells.

With the closing of the Warren School, it became necessary to cover all exterior windows with plywood to prevent glass breakage and illegal entry. This work was accomplished by the school maintenance employees.

Continuing the program to reduce oil consumption in the schools, two energy efficient oil burners replaced older type burners at the Doyle and Walton Schools. The installation of high pressure sodium lamps in the High School Fieldhouse is expected to reduce the amount of electricity used to light that area. With this saving it is expected that the installation will be paid for in approximately one year.

DR. STEPHEN F. MAIO
Superintendent of Schools

WAKEFIELD HIGH SCHOOL
Wakefield, Massachusetts

CLASS OF 1981

Lori S. Adams
Ann Kathryn Adler
Peter A. Albushies
David K. Allen
Liane K. Amico
Joseph Robert Amyouny
Diane M. Arsenault
Richard B. Askenazy
Beth A. Austin
Gretchen A. Austin
James Austin
Joseph S. Bagarella
Roger Barr
Debra Elaine Barrett
Doreen K. Beekman
Christopher Mark Bender
Anthony D. Benedetto
Paul J. Bettano
Robert Allen Blais
William James Blais
Donna Marie Blasi
Karl Michael Boesen
Richard Mark Boulay
Dianne Elizabeth Bovest
Ellen L. Brownson
Todd D. Brownson
John William Brucker
Valerie Ann Buhay
Cheryl Ann Buitenhuys
Susan Bumstead
Laura Jayne Byrnes
Cynthia Callahan

Kristin E. Cambria
Sharon A. Campbell
Brian Francis Campinell
Stephanie E. Carpe
William Fitzgerald Cass
Cindy Joan Cassidy
Katherine A. Castracane
Julie Anne Catalano
Tina N. Cavanagh
Carol E. Cersosimo
Paul J. Chanley
Karen - Noel Chinchillo
David J. Cicia
Joanne Marie Cinq-Mars
Patricia A. Collier
Paul Michael Connell
Christina Marie Conti
Linda L. Cook
Karen Lee Coombs
Philip T. Conrad
Catherine A. Conway
Richard B. Cornwall
Elena Rose Corradino
Gerard D. Costantino
Michael J. Cresta
Carolyn Lee Cropper
Collette Theresa Croshaw
Sharon R. Crupi
Michael Robert Cryan
Sandor Joseph Csikasz
Sarah Caroline Cullen
Edmund F. Curley
Paul A. Czarnota
Tina Ann D'Alessandro
Priscilla A. Daniels
Dayna Andrea D'Apice
Michael Delano
Ann Ellen Delory
Kathleen A. DeRoche
Lisa Marie DeSano
Michael L. DeVita
David R. DiGiovanni
Robert DiLibero
Philip Dill
James Michael DiNanno
Dana William DiPaolo
Lisa Marie Dix
Edward G. Dow
Catherine A. Doyon
Carol Ann Ducrow
Amy Louise Dumont
Mark Duncan
Michael B. Dunlap
Daniel J. Dyer
David Chadbourne Elliott
Diane J. Encarnacao
Thomas Evangelista
Tracy Ann Evans
David J. Falabella
James W. Fennelly
Lisa A. Fieldhouse
Robert Ford
Paul S. Forte
John L. Fotino
Paul Charles Fotino
Carla Francesconi
Franca Maria Frezza
Annette Frongillo
Denise Fuccillo
David P. Furness
Matthew Scott Furrier
David Walter Gallahue
Jo-Ann Gallella
James Anthony Gerace
Mark A. Geraci
Margueritte Faith Gilvey
Dean Sebastion Giuliano
Kelly Ann Glynn
Peter Gonnella
Diann Lynn Grafton
Steven Robert Gravallese
Christopher John Green
Doris Green
Heather Naomi Green
Linda Lois Green
Nancy Ellen Green
Karen Sue Greenberg
Paul Henry Gregorio
Diane R. Gross
Lisa M. Guay
Kenneth K. Gudewich
Joseph C. Guerriero
Richard Guiliano
Patricia A. Gutro
Pamela J. Halvorsen
John F. Harrington
Kathleen Anne Harrington
Leslie Ann Harris
Mary Ellen Hartman

Walter J. Havey
James E. Havlin
John H. Hawkes
Linda J. Hayden
Michael F. Heffernan
Clare L. Hegarty
Francis X. Hegarty
Jacqueline L. Henderson
Edward J. Hendriks
Paul M. Hendriks
Catherine M. Hill
Ann Denise Hourihan
Michael John House
Michelle-Lee Mary Hutchinson
Nancy Ishkanian
John Edward Jacquard
Alison Johnson
Kristin D. Johnson
Anne Marie Johnston
Elaine C. Jones
Patricia Lee Kane
Cheryl Ann Keenan
Adele Keohan
Laurie Goodwin Keyes
Joanne M. Kiley
Robert S. Krikorian
Lisa Jeanne Lane
Christine E. Larsen
Edward John LaSpina
Laurie Ann Laughlin
David T. Lawson
Susan J. Ledig
William Ledonne
James Ernest Burton Lester, Jr.
Cindy Leven
Sandra A. Littell
Christine Marie Lohrey
John D. Luciano
Anthony Lucibello
Christine A. MacDonald
Patricia Elizabeth Maguire
Elizabeth E. Maher
Frank Margherita
Teresa A. Markley
Laura Anne Martin
Paula Martin
Kathy Ann Mason
Carolyn C. Mazzone
Kenneth J. McCall
James McCarthy
Glenn E. McCune
Julie Ann McDonald
William McFadden
Pamela S. McGregor
Thomas M. McHale
Alice Marie McKinney
Deborah Jean McKusick
Valerie Joy McLeod
Douglas S. Mercer
John B. Merry
Laura M. Michelotti
Thomas J. Mignosa
Sharon L. Miner
Susan M. Mitchell
Philip P. Mooney
John Kenneth Moran, Jr.
Penny A. Morin
Robert Muise
Laurie J. Mullen
Elizabeth J. Murley
Catherine R. Murphy
Robyn M. Murphy
Susan E. Murphy
William Murphy
Susan Nardone
Mary Grace Nocera
Christopher D. Ober
Arthur T. O'Brien, Jr.
Lawrence M. O'Brien II
Marilyn L. O'Brien
Maria L. Palmer
Catherine Frances Palmerino
Mary Ann K. Palmerino
Richard Alan Paolucci
Beth Ann Parish
Suzy Ellen Parker
Brenda Jean Parnell
Laura J. Parr
Peter Charles Patno
Catherine Mary Patrick
Kimberly Ann Peach
Mark A. Pebley
Bruce E. Pedersen
Philip Bruno Pedros
David M. Penney
Elizabeth K. Perkins
Diane L. Perry
Karen Lee Peterson

Katherine Louise Pitts
Bernard Joseph Plansky
Donna Marie Prisco
Lisa A. Puleo
Thomas John Queeney
Nancy A. Quigley
Nancy Ann Rainville
Gary Anthony Raso
John E. Read
Patricia A. Reed
Keith A. Reynolds
Pamela Louise Rheaume
Susan E. Rhodes
Glenn A. Rideout
William Edward Riordan
Thomas J. Robbins
David John Roberto
Donna L. Roberto
Scott David Robertson
Keith S. Robinson
Laurie A. Roderick
Michele C. Roos
Mark Stephen Rose
Annette Marie Rowe
John F. Rush
Leigh Ann Ryan
Elizabeth Ann Sanchez
Joel Edward Sanderson
Ralph L. Santosuosso
Leslie U. Sargent
Michael A. Sateriale
Gregory Alan Schille
Helene Marie Scott
Laurel Jean Scott
Thomas E. Seabury
Ann Marie Sentementes
Lynne Jennifer Serrentino
John A. Shankhour
Tony A. Shankhour
Darlene Ann Sheehan
Tamorah L. Sheridan
Margaret E. Shivvers
Michael J. Siggins
Jennifer Laura Silm
Ralph Simeone
Barbara Janet Simpson
Deborah Ann Smith
Laura A. Smith
Andrea Lisa Sordillo
Parr Vincent South
Deborah Jean Souza
Theresa Spencer
Christine Marie Stanislawzyk
Richard Bruce Staples
Martha J. Stickney
Jean M. Stinson
Craig R. Strauss
Connie Marie Strazzulla
Michael James Sullivan
Shawn Patrick Sullivan
Peter W. Sydlowski
Mary E. Taatjes
David A. Tanner
Kathleen Marie Taris
Sheri Lynn Tarr
Paula J. Taschetta
Mark C. Tavano
Cheryl Marie Taylor
Eileen Margaret Taylor
Michael Taylor
John D. Tecce, Jr.
John Steven Tecce
Catherine Ann Terravecchia
Ann Elizabeth Thibodeau
Sandra Thomas
Tammy L. Thurston
Holly June Trail
Suzanne Marie Tremblay
Susan S. Trimper
Theresa Marie Troiano
Kathleen Joyce Upton
Cynthia Jean Valley
George R. Vaughn
Denise A. Venditto
Paul Ventura
Justine Marie Vetrano
Tracey L. Ward
Cathleen M. Weaver
Lisa R. Wells
Arnold Wenyon
Peter J. White
Sara J. Whitehead
Patricia Beth Whiting
Michael P. Wilcox
Susan Willett
Theresa A. Willett

Kristine P. Williams
Linda Beth Wilson
Harold Earl Wishnow
Donna Marie Yebba
Jo Ann M. Yebba
John Joseph Zaremba
Sharon Marie Zaya

CENSUS REPORT
October 1, 1981

SCHOOLS	Under 5 B	Under 5 G	5 - 7 B	5 - 7 G	7 - 14 B	7 - 14 G	14 - 16 B	14 - 16 G	Over 16 B	Over 16 G	Total B	Total G	Grand Total
Public	18	12	193	215	1114	1082	531	519	182	163	2038	1991	4029
Nurseries and Kindergartens	116	122	5	2							121	124	245
Institutions							1	1	2	1	3	2	5
St. Joseph's			31	33	80	89					111	122	233
Nazareth Academy						1		20		5		26	26
Private Schools	1	2	2	4	20	10	49	7	38	12	110	35	145
Trade Schools					4		66	12	23	9	93	21	114
Home Students								1		2		3	3
TOTAL	135	136	231	254	1218	1182	647	560	245	192	2476	2324	4800

AGE AND GRADE CHART

October 1, 1981

GRADE	SEX	AGE 3	4	5	6	7	8	9	10	11	12	13	14	15	16	17	18	19	20	21	TOTAL
Special	B				1	1	2	2	2	2	2		1			2	1		3		19
	G				1	1			1	3	1	2			2		2	1	2		16
Pre-School	B	3	3	1																	7
	G		1																		1
Kindergarten	B		12	83	24																119
	G		11	83	11																105
1	B			4	74	27	2														107
	G			25	82	15															122
2	B				6	64	36	1													107
	G				13	94	29														136
3	B					9	67	37	3												116
	G					5	94	27	5												131
4	B						8	101	42	1											152
	G						16	105	25												146
5	B							8	87	55	8										158
	G							12	74	55	6										147
6	B							1		102	82	1									186
	G								4	105	47	2									158
7	B									19	140	22	1								182
	G									34	105	12									151
8	B									1	28	137	33	1							200
	G										37	130	10								177
9	B											14	119	20	2	1					156
	G											36	119	4	1						160
10	B												27	124	22	1	1				175
	G												33	143	12	1					189
11	B													19	138	22	2			1	182
	G												2	36	123	17	1				179
12	B														24	127	20	1			172
	G														34	126	13				173
Post Grad.	B																				
	G																				
Total BOYS		3	15	88	105	101	115	150	134	180	260	174	181	164	186	153	24	1	3	1	2038
Total GIRLS			12	108	107	115	139	144	109	197	196	182	164	183	172	144	16	1	2		1991
TOTAL		3	27	196	212	216	254	294	243	377	456	356	345	347	358	297	40	2	5	1	4029

1981 FINANCIAL REPORT
WAKEFIELD PUBLIC SCHOOLS

	Total	Elementary	Junior High	High School
Administration				
School Committee				
Salary - Clerk	2,892.00			
Other Expense	47,757.36			
Superintendent's Office				
Salaries	234,826.04			
Other Expense	26,497.01			
Instruction				
Supervisors				
Salaries	131,369.44	57,146.95	28,619.09	45,603.40
Other Expense	5,382.30	1,680.85	1,858.06	1,843.39
Principals				
Salaries	571,763.61	252,653.40	94,866.76	224,243.45
Other Expense	31,899.62	6,755.84	3,728.81	21,414.97
Teaching				
Salaries	5,733,511.46	2,445,628.92	944,872.64	2,343,009.90
Other Expense	241,671.24	60,917.74	26,431.38	154,322.12
Textbooks	85,532.32	36,205.47	11,910.46	37,416.39
Library Services				
Salaries	112,278.99	53,233.70	25,814.29	33,230.00
Other Expense	25,677.36	11,116.37	3,617.65	10,943.34
Audio Visual	13,445.56	8,008.10	2,370.07	3,067.39
Guidance Service				
Salaries	402,273.91	70,056.86	109,966.74	222,250.31
Other Expense	9,085.64	4,556.79	1,511.94	3,016.91
Psychological Srvs.				
Salaries	46,534.17	23,267.09	11,633.65	11,633.43
Other Expense	1,370.00	555.98	454.42	359.60
Other School Service				
Attendance				
Salaries	16,155.99			
Other Expense	1,200.00			
Health				
Salaries	56,026.00			
Other Expense	24,201.54			
Pupil Transportation				
Salaries	28,743.19			
Other Expense	391,717.31			
Food Service				
Salaries	14,910.06			
Operation & Maintenance				
Operation of Plant	3,330.91			
Custodial Salaries	580,888.03	208,444.56	153,528.72	218,914.75

	Total	Elementary	Junior High	High School
Other Expense	36,119.83	18,191.88	7,599.38	10,328.57
Heating of Bldgs.	196,430.83	84,353.01	50,798.42	61,279.40
Utility Services	184,382.10	55,845.38	32,029.33	96,507.39
Maintenance of Plant	5,093.20			
Salaries	85,463.55			
Grounds	18,862.77			
Other Expense	201,161.06	108,135.67	54,245.90	38,779.49
Maintenance/Equipmt	40,090.35	12,462.55	5,491.40	22,136.40
Fixed Charges	490.00			
Tuition	263,920.25			
Trade Schools	22,417.00			
Out of State Travel	2,579.50			
Adult Education	1,453.71			
Capital Outlay	405,269.51			
P.L. 874	55,732.76			
Summer School				
Salaries	29,692.00	14,574.00	9,929.00	5,189.00
TOTALS	10,390,099.48	3,533,791.11	1,581,279.11	3,565,489.60

WAKEFIELD PUBLIC SCHOOLS

P.L. 874 – Fiscal 81

Skylight Replacement	
Wakefield Junior High School	$ 288.25
Reroofing	
Wakefield Junior High School	$55,444.51
	$55,732.76

REVENUES

July 1, 1980 – June 30, 1981

P.L. 874 Aid to Impacted Areas	30,143.00
P.L. 89-10 Title I Low Income Families	83,079.00
P.L. 94-142 Title VI Education of Handicapped	157,849.00
P.L. 94-482 Occupational Education	72,921.00
P.L. 95-561 Library Learning Resources	24,896.00
P.L. 95-166 Nutrition	25,359.00
School Aid Chapter 70	2,106,175.00
School Construction Chapter 645	583,825.00
Pupil Transportation	118,407.00
Tuition for State Wards	53,301.00
METCO	23,160.00
Adult Education Registration Fees	7,050.00
Rental Fees	5,108.00

Tuition – Summer School	13,367.00
Tuition – Other Districts in Commonwealth	2,743.00
Woodworking	2,686.00
Tuition – Music School	1,660.00
Miscellaneous	2,145.00
TOTAL	$3,313,874.00

Information for STATE and TOWN REPORTS
FISCAL YEAR 1981

PUBLIC LAW 874

Balance July 1, 1980	$55,732.76	
Receipts July 1, 1980 - June 30, 1981	30,143.02	$85,875.78
Expenditures July 1, 1980 - June 30, 1981		55,732.76
Balance on Hand June 30, 1981		$30,143.02

PUBLIC LAW 89-10 TITLE I

Balance July 1, 1980	$13,806.51	
Receipts July 1, 1980 - June 30, 1981	94,093.85	$107,900.36
Expenditures July 1, 1980 - June 30, 1981		89,914.58
Balance on Hand June 30, 1981		$17,985.78

PUBLIC LAW 93-380 TITLE IV-B

Balance July 1, 1980	$ 2,420.45	
Receipts July 1, 1980 - June 30, 1981	24,896.00	$27,316.45
Expenditures July 1, 1980 - June 30, 1981		14,508.18
Balance on Hand June 30, 1981		$12,808.27

METCO PROGRAM

Balance July 1, 1980	$ 9,307.47	
Receipts July 1, 1980 - June 30, 1981	28,950.00	$38,254.47
Expenditures July 1, 1980 - June 30, 1981		27,529.58
Balance on Hand June 30, 1981		$10,724.89

PUBLIC LAW 94-142 IMPROVING DIRECT SERVICES

Balance July 1, 1980	$ 1,234.45	
Receipts July 1, 1980 - June 30, 1981	134,728.36	$135,962.81
Expenditures July 1, 1980 June 30, 1981		$129,028.56
Balance on Hand June 30, 1981		$ 6,934.25

PUBLIC LAW 94-142 PROJECT EXPEDITION

Balance July 1, 1980	$ 1,954.43	$ 1,954.43
Receipts July 1, 1980 - June 30, 1981	0	
Expenditures July 1, 1980 - June 30, 1981		1,954.43
Balance on Hand June 30, 1981		0.

PUBLIC LAW 94-142 FOOD SERVICES PROGRAM

Balance July 1, 1980	$ 4,526.61	
Receipts July 1, 1980 - June 30, 1981	0.	$ 4,526.61
Expenditures July 1, 1980 - June 30, 1981		$ 4,526.61
Balance on Hand June 30, 1981		0.

PUBLIC LAW 94-142 EFFECTIVE LEADERSHIP

Balance July 1, 1980	$ 0.00	
Receipts July 1, 1980 - June 30, 1981	3,437.00	$ 3,437.00
Expenditures July 1, 1980 - June 30, 1981		133.42
Balance on Hand June 30, 1981		$ 3,303.58

PUBLIC LAW 94-142 SENSORY MOTOR DEVELOPMENT

Balance July 1, 1980	$ 0.00	
Receipts July 1, 1980 - June 30, 1981	1,065.00	$ 1,065.00
Expenditures July 1, 1980 - June 30, 1981		924.79
Balance on Hand June 30, 1981		$ 140.21

PUBLIC LAW 94-142/94-482 SPECIAL NEEDS / OCCUPATIONAL EDUCATION

Balance July 1, 1980	$ 0.00	
Receipts July 1, 1980 - June 30, 1981	19,266.00	$19,266.00
Expenditures July 1, 1980 - June 30, 1981		$18,907.04
Balance on Hand June 30, 1981		$ 358.96

PUBLIC LAW 94-482 PROJECT V.I.P.

Balance July 1, 1980	$ 0.00	
Receipts July 1, 1980 - June 30, 1981	64,415.05	$64,415.05
Expenditures July 1, 1980 - June 30, 1981		$56,627.55
Balance on Hand June 30, 1981		$ 7,787.50

PUBLIC LAW 94-482 FOOD SERVICE PROGRAM

Balance July 1, 1980	$ 1,685.61	
Receipts July 1, 1980 - June 30, 1981	0.	$ 1,685.61
Expenditures July 1, 1980 - June 30, 1981		1,685.61
Balance on Hand June 30, 1981		0.

PUBLIC LAW 94-482 F.C. ADOLESCENT LIVING

Balance July 1, 1980	0.	
Receipts July 1, 1980 - June 30, 1981	$13,664.00	$13,664.00
Expenditures July 1, 1980 - June 30, 1981		$13,664.00
Balance on Hand June 30, 1981		$ 0.00

PROJECT SAVE

Balance July 1, 1980	$ 0.	
Receipts July 1, 1980 - June 30, 1981	$10,249.62	$10,249.62
Expenditures July 1, 1980 - June 30, 1981		10,249.62
Balance on Hand June 30, 1981		$ 0.00

PUBLIC LAW 95-166 NUTRITION ED INSERVICE

Balance July 1, 1980	$ 0.	
Receipts July 1, 1980 - June 30, 1981	$ 887.00	$ 887.00
Expenditures July 1, 1980 - June 30, 1981		0.00
Balance on Hand June 30, 1981		$ 887.00

PUBLIC LAW 95-166 NUTRITION ED & TRAINING PROGRAM

Balance July 1, 1980	0.	
Receipts July 1, 1980 - June 30, 1981	$17,102.00	$17,102.00
Expenditures July 1, 1980 - June 30, 1981		16,744.50
Balance on Hand June 30, 1981		$ 357.50

REVOLVING ACCOUNT ADULT EDUCATION PROGRAM

Balance July 1, 1980	$ 7,218.71	
Receipts July 1, 1980 - June 30, 1981	7,783.60	$15,002.31
Expenditures July 1, 1980 - June 30, 1981		2,099.01
Balance on Hand June 30, 1981		$12,903.30

REVOLVING ACCOUNT REPLACE SUPPLIES CH 88-72

Balance July 1, 1980	$ 8,758.26	
Receipts July 1, 1980 - June 30, 1981	4,741.15	$13,499.41
Expenditures July 1, 1980 - June 30, 1981		1,411.41
Balance on Hand June 30, 1981		$12,088.00

REVOLVING ACCOUNT BUILDING PROPERTY ACCOUNT

Balance July 1, 1980	$ 2,474.00	
Receipts July 1, 1980 - June 30, 1981	5,108.00	$ 7,582.00
Expenditures July 1, 1980 - June 30, 1981		0.00
Balance on Hand June 30, 1981		$ 7,582.00

REVOLVING ACCOUNT SUMMER SCHOOL

Balance July 1, 1980	0.00	
Receipts July 1, 1980 - June 30, 1981	$13,367.00	$13,367.00
Expenditures July 1, 1980 - June 30, 1981		30.00
Balance on Hand June 30, 1981		$13,337.00

REVOLVING ACCOUNT SATURDAY A.M. MUSIC SCHOOL

Balance July 1, 1980	$ 0.00	
Receipts July 1, 1980 - June 30, 1981	$ 1,660.00	$ 1,660.00
Expenditures July 1, 1980 - June 30, 1981		$ 1,650.00
Balance on Hand June 30, 1981		$ 10.00

Report of the Board of Library Trustees

Having struggled and survived the first year of the mandated budget cuts under Proposition 2½ limitations, the Lucius Beebe Memorial Library has had a nonetheless successful year of library activities and programs despite the curtailment of hours, services, and staff, and the closing of the two branch libraries in June, 1981. The Library still maintains a central position of importance to Wakefield's library-oriented public.

With shorter hours by the closing of the Beebe Library on Sunday afternoons, Monday mornings, Friday evenings, and the closing of the branch libraries, naturally there has resulted a drop in total circulation figures, yet, the activities continue unabated, as proven by the weekly, monthly, and annual schedule in the use of the library's Lecture Hall and other facilities by many of the town's civic and fraternal organizations.

The Children's Room successful summer reading program, "Beasts and Battlements" made for interesting reading and publicity in the Eastern Library Regional Newsletter; this was only one of the many well-accepted programs provided for Wakefield's young people throughout the year by the library.

As usual, the Friends of the Library have been helpful and valuable in their efforts to undertake the annual book sale and assist in other library service. Together with a small corps of other volunteers who are helping to fill the gap in staff shortages by performing unpaid work such as shelving, these Friends and volunteers are to be commended and praised for their civic library concern.

Progress is continuing toward readying the data base conversion of adult titles into the computer consortium with the four other libraries of neighboring towns - Lynnfield, Danvers, Beverly, and Peabody, with a target date of August 1982.

The installation of a Checkpoint security system at the two main entrances has proven itself in preventing any increase in book losses to the library's resources.

All in all, the Trustees are indebted to Director Sharon Gilley, Assistant Director Tom Blumenthal, and the entire remaining staff for continuing to uphold the well-being and the on-going services of the library through these stressful and difficult times. To them, the Trustees and the town owe a note of thanks for this past year and a word of encouragement to carry forward into the future.

Respectfully submitted,

YOLANDA R. BALLOU, Secretary
JOHN B. SHEVLIN, Jr., Chairman
RUTH E. FINLAY, Vice-Chairman
BRUCE W. CAMPBELL
ROLAND CASSAVANT, JR.
ELSIE DONOVAN
WALTER A. HOWLETT
CHARLES E. O'CONNOR
KAREN ROTONDI

REPORT OF THE LIBRARY DIRECTOR

Owing to Proposition 2½, the library has increasingly relied on the generosity of community agencies and private individuals. We are indebted to four volunteers, Irene Puddister, Barbara Izzet, Muriel Donovan, and Dorothy Askenazy for their weekly assistance in keeping our house in order. The Friends of the Library have assumed the cost of the popular museum passes. We are grateful to President Dorothy Askenazy and especially to Treasurer Rosemarie Adler for many years of active interest in the library. The Boy Scouts have also been helpful, not only in performing heavy work for the Friends' booksale, but also in donating time to library projects in pursuit of merit badges.

Many civic groups donate books to the library. The Lions Club continues to donate equipment and large print material for the visually impaired. Several

civic groups contributed towards the purchase of a particularly expensive piece of equipment donated by the Special Services Awareness Committee, founded and chaired by Chuck Ferrara. These public–spirited gestures do much to preserve the library's place in the community.

Several library activities are worth noting. In response to long-standing request, the Youth Room added a story hour for toddlers younger than those admitted to the traditional pre-school story hour. In the spring, the Trustees sponsored speaking engagements by prominent authors and illustrators for the benefit of the third and fourth grades. Without the cooperation of the PTOs and school staff, these programs would not have come about.

The Readers' and Information Services Department receives frequent invitations to address civic groups, which we are pleased to honor.

The staff is devoting time to building a data base which will enable us to automate the library's circulation system. We look forward to freeing staff time currently spent on clerical work, and to offering the public access to the collections of four other public libraries. Our goal is to have this service in place by August, 1982.

Respectfully submitted,

SHARON A. GILLEY
Library Director

Library Statistics

Resources

Volumes	106,726
Periodical Titles	183
Pamphlets	13,374
Maps	960
Records	2,805
Cassettes	345
Filmstrips	49
Kits	90
Framed prints	49
Realia	44
Microfilm reels	826
Microfiche cards	1,511
Museum memberships	6

Registrations

New borrowers	2,530
Non-resident borrowers	917
Total active borrowers	11,799

Circulation

Books	148,005
Periodicals	10,116
Pamphlets and maps	1,077
Records and cassettes	7,262
Framed prints	26
Other (primarily museum passes)	1,494
Total circulation	167,980

Reference Use

Reference questions answered	6,513
Research questions answered	7,194

Public Service

Report of the Municipal Light Board

To the Citizens of the Town of Wakefield –

Submitted herewith is the eighty-eighth annual report of the Municipal Light Board, covering the period July 1, 1980 to June 30, 1981.

During the fiscal year the electric department continued its program of converting the 4160 volt system to a 13,800 volt system. We have also been preparing to become a free-standing member of the New England Power Pool and free ourselves of being a total requirements customer of the New England Power Company. This will allow us to search for and contract for more economical sources of power.

The gas department, due to restrictions of our supplier, Boston Gas, was allowed to take on only a minimum number of new gas heat customers. During the past winter's extreme cold snap, the system performed well without any supply or pressure problems. We are planning one more improvement for this coming fiscal year, which should increase the capacity of the system to the point that will allow us to take on many more new customers.

Respectfully submitted,

J. EDWARD SURETTE, Chairman
GILBERT J. McCARTHY, Secretary
KENNETH CHASE, JR.
F. LEO DELORY
JAMES H. MURPHY

MUNICIPAL LIGHT DEPARTMENT

Balance Sheet

June 30, 1981

Assets	1981
Utility plant, at cost:	
Electric	$ 7,799,730
Gas	2,100,914
Common	610,738
	10,511,382
Less accumulated depreciation	7,242,793
Net utility plant in service	3,268,589
Construction work in progress	24,435
Net utility plant	3,293,024

Special Funds	
Self-insurance fund	$ 228,511
Depreciation fund	22,794
Total special funds	251,305
Current assets:	
Cash- operating fund	171,131
Restricted cash	168,879
Customer accounts receivable, less allowance for doubtful accounts of $17,500 in 1981	974,777
Materials and supplies, at average cost	349,046
Prepaid expenses	172,295
Total current assets	1,836,128
Deferred debits	72,708
	$ 5,453,165

Capitalization and Liabilities	**1981**
Capitalization:	
Retained earnings	
Appropriated	$ 228,511
Unappropriated	4,318,408
Total retained earnings	4,546,919
Long-term debt, excluding current installments	650,000
Total capitalization	5,196,919
Current liabilities:	
Current installments of long-term debt	65,000
Customer deposits	130,750
Interest accrued	22,367
Accrued payroll	—
Funds advanced from Town of Wakefield	38,129
Total current liabilities	$ 256,246
	$5,453,165

Statement of Operations and Retained Earnings
Year ended June 30, 1981

	1981
Operating revenues:	
Electric	$ 7,757,794
Gas	2,060,250
Total operating revenues	$ 9,818,044
Operating expenses:	
Operation:	
Purchased power	5,949,007
Gas purchased	1,374,431
Distribution expense	734,649
General and administrative	597,285
Other	256,091
Maintenance	252,029
Depreciation	490,114
Payment in lieu of taxes	323,940
Total operating expenses	9,977,546
Operating income (loss)	(159,502)
Other income, net	187,272
Income before interest expense	27,770
Interest expense	46,532
Net income (loss)	(18,762)
Retained earnings at beginning of year	4,133,583
Purchase power and gas refunds applicable to prior periods	432,098
Retained earnings at end of year	$ 4,546,919

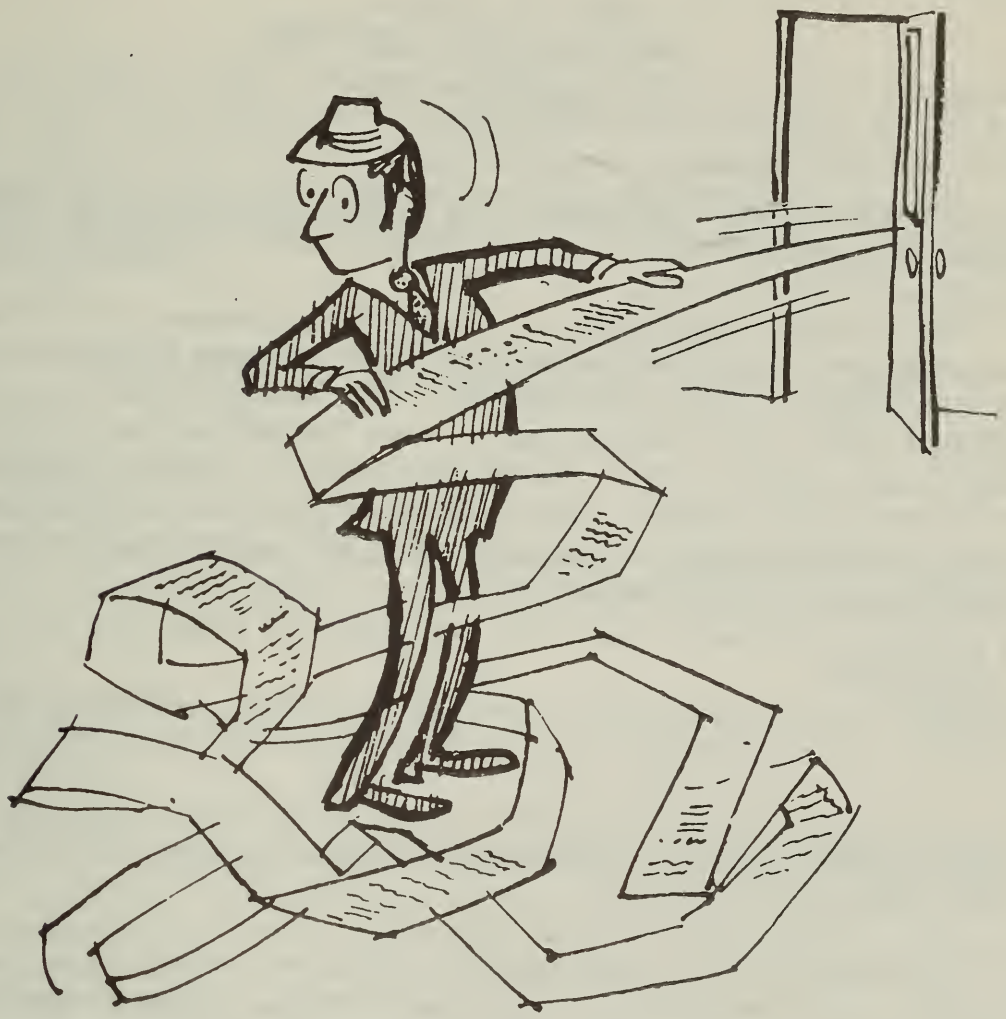

Vital Statistics

TOWN CLERK'S REPORT

Town Meetings

Voting Results

Births, Marriages, Deaths

TOWN TREASURER

CONTRIBUTORY RETIREMENT BOARD

Report of Town Clerk

ANNUAL TOWN MEETING
MARCH 9, 1981

The first session of the Annual Town Meeting was opened by Mr. Albert J. Turco, Moderator, at 7:30 P.M. in the Auditorium of the Junior High School on Main Street, Wakefield, Mass.

The Moderator recognized Mr. Royal Evans, Chairman of the Finance Committee, who moved that further reading of the Warrant with the exception of the Constable's return be dispensed with. The Constable's return was read by the Town Clerk. Mr. Evans rose again to move that this meeting be adjourned until Monday, April 13, 1981. He was then allowed to discuss it. The text of Mr. Evans' remarks follows. The Motion was seconded and the Moderator declared the Motion carried unanimously. This first session lasted five minutes with fifty-seven people in attendance.

A True Record
ATTEST:

Thelma E. Rennard
Town Clerk

(The text of Mr. Evans' remarks discussing his motion to adjourn the first session of the Annual Town Meeting)

The warrant has been printed and the order of business to be voted is before us. The recommendations of the Finance Committee to the townspeople of Wakefield have not been voted. The last budget for the Northeast Regional Vocational School was heard last Saturday morning and the reports of the Finance Sub-Committee on this budget and several others have not been heard or voted on. This work should be completed by the week of March 16, 1981, in time to allow the recommendations booklet to be published seven days prior to Monday, April 13, 1981.

The departments and committees of the Town are to be commended for their facing up to and making decisions to reduce spending to meet the law. The voters should now make an effort to understand the process of arriving at a balance between income and expenditure for next year, which will be presented by the Finance Committee on Wednesday, March 11, 1981, in the Jr. High School Auditorium at 7:30 P.M. We urge all voters to attend this meeting to more fully comprehend the impact of Proposition 2½ on the services of the Town of Wakefield.

THE ANNUAL TOWN MEETING
SECOND SESSION
APRIL 13, 1981

Mr. Albert J. Turco, Moderator, called this session to order in the auditorium of the Junior High School on Main Street, Wakefield, Mass., at 7:30 P.M. The Moderator announced the tellers and pages and thanked them. He recognized the Chairman of the School Committee, Mr. Philip McCarty, who proposed a resolution to honor the memory of Donald A. Winsor. The text of the resolution follows:

RESOLUTION IN THE MEMORY OF DONALD L. WINSOR

4/13/81

Mr. Moderator:

The Wakefield School Committee proposes a resolution that we honor the memory of Donald L. Winsor, former official of the Town of Wakefield, for the record of this Annual Town Meeting. Mr. Winsor passed away on March 28, 1981.

As a registered professional engineer in Massachusetts, Donald Winsor distinguished himself nationally in the design and development field in the Microwave industry.

Mr. Winsor applied his time, his creativity, his intelligence and his dedicated service to the Town of Wakefield. He served on the Wakefield School Building Needs Committee, and the School Building Committee. He was a prime mover in establishing many of the policies that the School Department uses today in projecting and analyzing future enrollments and capital needs. As a member of the School Committee and its Chairman, he instituted procedures and methods to insure that the Committee focus on creative policy making. The procedures instituted by Donald Winsor are still being implemented by the School Committee today.

All of the members of the Town departments and all citizens with whom Mr. Winsor worked in the larger community remember him, not only for his brilliant problem solving ability, but also for his open communication, compassion and understanding. He had an immense desire to serve his community and fellow man.

It would be fitting for us to stand in a moment of silence in tribute to the memory of an outstanding contributor to the quality of Wakefield life, Mr. Donald L. Winsor.

Philip McCarty
Chairman
Wakefield School Committee

Mr. Turco then recognized and introduced Mrs. Anne Grazewski, the Vice-Chairman of the Finance Committee, who spoke about the budgetary impact of Proposition 2½.

ARTICLE 1

To see if the Town will vote to authorize the Treasurer, with the approval of the Selectmen, to borrow in anticipation of the revenue for the fiscal period July 1, 1981 to June 30, 1982, in accordance with General Laws, Chapter 44, Section 4, and acts in amendment thereof, and to renew any note or notes as may be given for a period of less than one year in accordance with General Laws, Chapter 44, Section 17.

Paul Lazzaro and others

On Motion by Finance Committee:

Voted: That the Town authorize the Treasurer, with the approval of the Selectmen, to borrow in anticipation of the revenue for the Fiscal Year July 1, 1981 to June 30, 1982, in accordance with General Laws, Chapter 44, Section 4, and the Acts in amendment thereof, and to renew any note or notes as may be given for a period of less than one (1) year in accordance with General Laws, Chapter 44, Section 17.

ARTICLE 2

To determine how much money the Town will raise and appropriate for General Government, Protection of Persons and Property, Health and Sanitation, Public Works, Veterans' Benefits, Education, Recreation, Unclassified, Employee's Contributory and Non-Contributory Retirement System and Contributory Group Health, Accident and Life Insurance, Public Service Enterprises, Interest and Maturing Debt, specifying what appropriations shall be taken from the receipts of a department.

Board of Selectmen

GENERAL GOVERNMENT

On Motion by Finance Committee:

Voted: That the Town raise and appropriate the sum of $712,663.00 for General Government, and to provide therefor;

The sum of $16,000.00 to be appropriated by transfer from the Federal Revenue Sharing Fund, P.L. 92–512, State and Local Fiscal Assistance Act of 1972, as amended by the State and Local Fiscal Assistance Amendments of 1976, to the Federal Revenue Sharing Financial Audit Account, Town of Wakefield: and the sum of $696,663.00 be raised and appropriated from tax levy as follows:

Selectmen's Department:		
Salaries of the Board	$ 3,000.00	
Personal Services	49,126.00	
Materials & Supplies	720.00	
Contractual Services	13,472.00	
		$ 66,318.00

Accounting Department:		
Personal Services	$ 127,357.00	
Materials & Supplies	2,000.00	
Contractual Services	6,250.00	
Sundry Charges	30.00	
		$ 135,637.00
Data Processing Department:		
Personal Services	$ 52,868.00	
Materials & Supplies	933.00	
Contractual Services	44,255.00	
Sundry Charges	25.00	
Capital Outlay	8,055.00	
		$ 106,136.00
Treasurer's Department:		
Salary of Treasurer	$ 11,770.00	
Personal Services	32,481.00	
Tax Titles	1,000.00	
Materials & Supplies	500.00	
Contractual Services	4,350.00	
Sundry Charges	143.00	
		$ 50,244.00
Legal Department:		
Personal Services	$ 41,097.00	
Materials & Supplies	850.00	
Contractual Services	16,585.00	
Sundry Charges	100.00	
		$ 58,632.00
Legal Damages:		$ 6,560.00
Collector's Department:		
Salary of Collector	$ 16,400.00	
Personal Services	34,800.00	
Materials & Supplies	500.00	
Contractual Services	8,300.00	
		$ 60,000.00
Assessor's Department:		
Salaries of the Board	$ 4,002.00	
Personal Services	50,565.00	
Materials & Supplies	650.00	
Contractual Services	12,855.00	
Sundry Charges	505.00	
		$ 68,577.00

Town Clerk's Department:		
Salary of Town Clerk	$ 17,800.00	
Personal Services	20,498.00	
Materials & Supplies	200.00	
Contractual Services	4,750.00	
Sundry Charges	100.00	
		$ 43,348.00
Election & Registration:		
Personal Services	$ 7,632.00	
Materials & Supplies	75.00	
Contractual Services	10,043.00	
		$ 17,750.00
Election Expense:		
Personal Services	$ 2,988.00	
Contractual Services	1,700.00	
		$ 4,688.00
Personnel Advisory Committee:		
Personal Services	$ 550.00	
Materials & Supplies	30.00	
Contractual Services	4,230.00	
		$ 4,810.00
Personnel Department:		
Personal Services	$ 50,827.00	
Materials & Supplies	375.00	
Contractual Services	880.00	
		$ 52,082.00
Finance Committee:		
Personal Services	$ 9,383.00	
Materials & Supplies, Contractual Services, & Sundry Charges	4,075.00	
		$ 13,458.00
Planning Board:		
Personal Services	$ 5,820.00	
Materials & Supplies	15.00	
Contractual Services	628.00	
Sundry Charges	120.00	
		$ 6,583.00
Board of Appeals:		$ 1,840.00

PROTECTION OF PERSONS & PROPERTY

On motion by Finance Committee:

Voted: That the Town raise and appropriate the sum of $2,457,136.00 for Protection of Persons and Property, and to provide therefor;

The sum of $500,000.00 to be appropriated by transfer from the Federal Revenue Sharing Fund, P.L. 92–512, State and Local Fiscal Assistance Act of 1972, as amended by the State and Local Fiscal Assistance Amendments of

1976; to be allocated as follows: to the Police Department, Personal Services Account, the amount of $250,000.00, and to the Fire Department, Personal Services Account, the amount of $250,000.00; and that the sum of $1,957,136. be raised and appropriated from Tax Levy as follows:

Police Department:		
Personal Services	$ 868,428.00	
Materials & Supplies	57,742.00	
Contractual Services	24,381.00	
Sundry Charges	450.00	
Capital Outlay	13,640.00	
		$ 964,641.00
Fire Department:		
Personal Services	$ 845,464.00	
Materials & Supplies	36,444.00	
Contractual Services	17,197.00	
Sundry Charges	305.00	
		$ 899,410.00
Fire Alarm, Police Signals & Traffic Lights:		$ 16,400.00
Civil Defense:		
Personal Services	$ 2,330.00	
Materials & Supplies	1,695.00	
Contractual Services	1,000.00	
Sundry Charges	35.00	
		$ 5,060.00
Building Department:		
Personal Services	$ 60,169.00	
Materials & Supplies	1,050.00	
Contractual Services	3,345.00	
Sundry Charges	75.00	
		$ 64,639.00
Sealer of Weights & Measures:		
Personal Services	$ 5,971.00	
Materials & Supplies	205.00	
Contractual Services	800.00	
Sundry Charges	10.00	
		$ 6,986.00

On Motion of George Richardson:

Voted: That this session of the Annual Town Meeting be now adjourned until April 23rd, 1981, Thursday at 7:30 P.M., in the auditorium of the Junior High School on Main Street, Wakefield, Mass.

The meeting adjourned at 11:00 P.M. There were 557 in attendance.

A True Record
ATTEST:

Thelma E. Rennard
Town Clerk

THE ANNUAL TOWN MEETING
THIRD SESSION
APRIL 23, 1981

The Moderator, Mr. Albert J. Turco, called the meeting to order at 7:30 P.M. Five students from the Social Studies Class served as pages and Mr. Miksen and Mr. Blanchard of Wakefield High School were thanked by the assembled voters.

The visitors were then announced and were asked to stand. Mr. Turco then offered his interpretation of the Town By-Law dealing with the effect of a motion to move the previous question when a main motion is pending, having one or more amendments.

HEALTH AND SANITATION

On Motion by Finance Committee:

Voted: That the Town raise and appropriate the sum of $31,567.00 from Tax Levy for Health and Sanitation as follows:

Health Department:		
Salaries of the Board	$ 650.00	
Personal Services	25,542.00	
Materials & Supplies	500.00	
Contractual Services	4,875.00	
		$ 31,567.00

PUBLIC WORKS DEPARTMENT

On Motion by Finance Committee:

Voted: That the Town raise and appropriate the sum of $2,902,155.00 and to provide therefor;

The sum of $54,193.25 to be appropriated by transfer to the Public Works Personal Services Account from the following accounts: Perpetual Care Income, $39,289.19; Park Trust Funds Available, $189.06; Sale of Lots Fund, $14,715.00; and the sum of $2,847,961.75 be raised and appropriated from Tax Levy as follows:

Personal Services	$1,028,379.75	
Materials & Supplies	197,175.00	
Contractual Services	148,800.00	
Capital Outlay	4,340.00	
Snow & Ice	185,000.00	
		$1,563,694.75
Street Lights:		$ 120,000.00
Water Division:		
Personal Services	$ 267,838.00	
Materials & Supplies	74,650.00	

Contractual Services	87,000.00	
Maturing Bonds	10,000.00	
Maturing Interest	600.00	
Professional Medical Services	100.00	
Non-Contributory Veterans' Pension	28,689.00	
Contributory Retirement Pension Accumulation Fund	42,958.00	
Group Insurance	30,132.00	
Workers' Compensation Insurance	8,410.00	
General Insurance	8,200.00	
Unemployment Compensation Insurance	4,000.00	
M.D.C. Water Assessment	144,020.00	
		$ 706,597.00
Sewer Division:		
Personal Services	$ 96,645.00	
Materials & Supplies	11,000.00	
Contractual Services	34,000.00	
Sundry Charges	25.00	
M.D.C. Sewer Assessment	316,000.00	
		$ 457,670.00

VETERANS' DEPARTMENT

On Motion by Finance Committee:

Voted: That the Town raise and appropriate the sum of $90,217.00 from Tax Levy for Veterans' Benefits as follows:

Veterans' Benefits:		
Personal Services	$ 23,088.00	
Recipients	65,000.00	
Materials & Supplies	265.00	
Contractual Services	1,650.00	
Sundry Charges	35.00	
Care of Veterans' Graves	179.00	
		$ 90,217.00

On Motion by Mr. John Wally Moccia at 10:45 P.M. it was voted that the meeting be adjourned until April 27 in the auditorium of the Junior High School on Main Street, Wakefield. There were 331 in attendance.

A True Copy
ATTEST:

Thelma E. Rennard
Town Clerk

THE ANNUAL TOWN MEETING
FOURTH SESSION
APRIL 27, 1981

This meeting was called to order by the Moderator, Mr. Albert J. Turco, at 7:34 P.M. The tellers were duly appointed and identified. The pages were from the Wakefield High School Social Studies Department and were students of Mr. Robert Miksen. The visitors were announced and recognized. The Moderator first recognized Betty Reardon who had duly filed for Reconsideration of the vote taken at the Annual Town Meeting April 23rd on the portion of Protection of Persons and Property regarding the funding of the school crossing guards. The Moderator explained that only a majority vote was necessary because we had not left the concerned Article. The vote was then taken. The vote was Yes – 84; No – 123. The Moderator declared the vote to reconsider did not carry.

EDUCATION

On Motion by Finance Committee:

Voted: That the Town raise and appropriate $9,279,100.00 for education, and to provide therefor;

The sum of $42,982.18 to be appropriated by transfer to the Library Materials and Supplies Account from the following accounts: Dog Tax Refund from the County, $2,269.76; Library Trust Fund Income Available $17,926.54; State Aid to Free Public Libraries, $22,785.88; and that the sum of $9,236,117.82 be raised and appropriated from Tax Levy as follows:

School Department:		
Personal Services	$7,388,028.00	
Materials & Supplies, Contractual Services & Sundry Charges	1,297,082.00	
Trade Schools	11,000.00	
		$8,696,110.00
Northeast Metropolitan Regional Vocational School:		$ 210,267.00
Library Department:		
Personal Services	$ 245,430.00	
Materials & Supplies	26,017.82	
Contractual Services	58,293.00	
		$ 329,740.82

RECREATION

On Motion by Finance Committee:

Voted: That the Town raise and appropriate the sum of $37,421.00 from Tax Levy for Recreation as follows:

Recreation Commission:		
Personal Services	$ 4,530.00	
Materials & Supplies	1,240.00	
Contractual Services	400.00	
		$ 6,170.00
Council on Aging:		
Personal Services	$ 26,228.00	
Materials & Supplies	2,878.00	
Contractual Services	2,135.00	
Sundry Charges	10.00	
		$ 31,251.00

UNCLASSIFIED

On Motion by Finance Committee:

Voted: That the Town raise and appropriate the sum of $555,145.00 for Unclassified, and to provide therefor;

The sum of $40,116.06 to be appropriated by transfer from the Overlay Surplus Account to the Reserve Fund; and the sum of $853.00 be appropriated by transfer from the Workers' Compensation Premium Credit Account to the Workers' Compensation Insurance Account; and the sum of $514,175.94 be raised and appropriated from Tax Levy as follows:

Miscellaneous Account	$ 4,220.00	
Rifle Range	100.00	
General Insurance	125,425.00	
Workers' Compensation Insurance	115,147.00	
Unemployment Compensation Insurance	148,000.00	
Professional Medical Services	1,400.00	
Reserve Fund	119,883.94	
		$ 514,175.94

EMPLOYEES' CONTRIBUTORY AND NON–CONTRIBUTORY RETIREMENT SYSTEM & CONTRIBUTORY GROUP HEALTH, ACCIDENT AND LIFE INSURANCE

On Motion by Finance Committee:

Voted: That the Town raise and appropriate the sum of $1,855,186.00 for Employees' Contributory and Non–Contributory Retirement System and Contributory Group Health, Accident and Life Insurance, and to provide therefor;

The sum of $100,117.00 to be appropriated by transfer from the Town's Group Insurance Premium Credit Account to the Town's Group Health, Accident and Life Insurance Appropriation Account; and that the sum of $1,755,069.00 be raised and appropriated from Tax Levy as follows:

Retirement System:		
Pension Accumulation Fund	$ 986,832.00	
Expense Fund	35,433.00	
Workers' Compensation Credit	666.00	
Non–Contributory Pension Fund	171,190.00	
Assessments, Non–Contributory Veterans' Pension Fund	3,977.00	
		$1,198,098.00
Contributory Group Health, Accident & Life Insurance:		
Personal Services	$ 21,857.00	
Town Appropriation	535,114.00	
		$ 556,971.00

INTEREST AND MATURING DEBT

On Motion by Finance Committee:

Voted: That the Town raise and appropriate the sum of $913,475.00 from Tax Levy for Interest and Maturing Debt as follows:

Maturing Debt	$ 775,000.00	
Interest Debt	138,475.00	
		$ 913,475.00

LIGHT DEPARTMENT

On Motion by Finance Committee:

Voted: That the Town appropriate the sum of $97,602.50 to provide for payments due for the period of July 1, 1981 to June 30, 1982 on bonds of the Light Department and interest on such bonds; and to appropriate the sum of $690.00 for the salaries of the Light Commissioners to be taken from the receipts of the Department for the above-mentioned period; and to transfer the sum of $86,559.41 from the Light Operation Account to the Non-Contributory Veterans' Pension Account; and to transfer the sum of $178,857.80 from the Light Operation Account to the Contributory Retirement Pension Accumulation Fund Account; and to transfer the sum of $82,332.00 from the Light Operation Account to the Employees' Group Insurance Account; and to transfer the sum of $5,000.00 from the Light Operation Account to Travel Outside the Commonwealth; and to transfer the sum of $20,580.00 from the Light Operation Account to the Workers' Compensation Account; and to transfer the sum of $7,000.00 from the Light Operation Account to the Unemployment Compensation Insurance Account, and the balance of the receipts of the Department from July 1, 1981 to June 30, 1982 be appropriated for the use of the Department for other expenditures, provided, however, that if the income from said Department shall exceed the expenses of the Department for said period of time, the use of the excess, in whole or in part, to be determined by the 1982 Annual Town Meeting.

ARTICLE 3

To see if the Town will vote to raise and appropriate a sufficient sum of money to pay the rental for the year 1981 to the Boston and Maine Railroad or its assignees for three parcels of land occupied as parking areas on North Avenue as set forth in an original lease dated November 10, 1955.

Board of Selectmen

Mr. Evans, Chairman of the Finance Committee, discussed this motion:

On Motion by Finance Committee:

Voted: That the Town vote to raise and appropriate the sum of $12.00 to carry out the purposes of Article No. 3.

On Motion of Mr. Robert Keohan it was voted that this meeting be adjourned at 10:43 P.M. until Thursday, April 30th, in the auditorium of the Junior High School on Main Street in Wakefield. There were 235 in attendance.

A True Copy
ATTEST:

Thelma E. Rennard
Town Clerk

THE ANNUAL TOWN MEETING
FIFTH SESSION
APRIL 30, 1981

This adjourned session was called to order by the Moderator at 7:31 P.M. in the auditorium of the Wakefield Junior High School on Main Street. The tellers were duly appointed and announced. The pages from the Social Studies Department of Wakefield High School were introduced and thanked by the Moderator.

ARTICLE 4

To see if the Town will vote to authorize and instruct the Board of Selectmen to lease to the Wakefield Little League Association, for a nominal consideration, and upon terms acceptable to the Board of Selectmen, a certain parcel of land containing approximately 70,400 square feet, being Lots 74F and 74K, as shown on Plot 31 of the Wakefield Assessors' Plans and lying westerly on Del Carmine Street, or to take any other action relative thereto.

Wakefield Little League
Association, Inc.

On Motion by Finance Committee:

Voted: That the Town authorize the Board of Selectmen to lease to the Wakefield Little League Association, for a nominal consideration, and upon terms acceptable to the Board of Selectmen, a certain parcel of land containing

approximately 70,400 square feet, being Lots 74F and 74K as shown on Plot 31 of the Wakefield Assessors' plans and lying westerly of Del Carmine Street.

ARTICLE 5

To see if the Town will vote to raise and appropriate a sufficient sum of money to pay the rental for the rental year commencing July 1, 1981, to Dover Kline Company for land occupied as a parking area on Center Street.

Board of Selectmen

On Motion by Finance Committee:

Voted: That the Town raise and appropriate the sum of $3,800.00 to carry out the purposes of Article No. 5.

ARTICLE 6

To see if the Town will vote to raise and appropriate or transfer from available balances a sufficient sum of money to indemnify certain Police Officers of the Town of Wakefield for medical, surgical and hospitalization expenses as a result of injuries received by the officers in the performance of their duties, as provided for under Section 100, Chapter 41 of Massachusetts General Laws, in such amount and to such extent as may be recommended by the Board of Selectmen.

Board of Selectmen

On Motion by Finance Committee:

Voted: That the sum of $10,555.14 be transferred from the Excess and Deficiency Account to carry out the purposes of Article No. 6.

ARTICLE 7

To see if the Town will vote to raise and appropriate or transfer from available balances a sufficient sum of money to indemnify certain Firefighters of the Town of Wakefield for medical, surgical and hospitalization expenses as a result of injuries received by the Firefighters in the performance of their duties, as provided for under Section 100, Chapter 41, of Massachusetts General Laws, in such amount and to such extent as may be recommended by the Board of Selectmen.

Board of Selectmen.

On Motion by Finance Committee:

Voted: That the sum of $180.00 be transferred from the Excess and Deficiency Account to carry out the purposes of Article No. 7.

ARTICLE 8

To see if the Town will vote to accept the provisions of Massachusetts General Laws, Chapter 32B, Section 9D, which provides for the payment of one-half of the premium for group, general or blanket hospital, surgical, mental, or dental insurance of the surviving spouse of an injured or retired employee: and

to raise and appropriate a sufficient sum of money to carry out the purposes of this article.

Board of Selectmen

On Motion by Finance Committee:
Voted: Indefinite Postponement.

ARTICLE 9

To see if the Town will vote to provide cooperative facilities to mental out–patient clinics and for payment for services to be rendered for such clinics in accordance with the provisions of General Laws, Chapter 40, the same to be expended under the direction of the Board of Health for the Town of Wakefield; and to raise and appropriate a sufficient sum of money to carry out the purposes of this Article.

Board of Health

On Motion by Finance Committee:
Voted: Indefinite Postponement.

ARTICLE 10

To see if the Town will vote to raise and appropriate a sufficient sum of money to cover the cost of participation by the Town of Wakefield in a drug prevention and rehabilitation program for residents of the Town, and to authorize the Board of Public Health to enter into a contract or contracts with 735, Inc., a charitable corporation organized under law, to accomplish the above purposes, said contract or contracts to cover the period of July 1, 1981 to June 30, 1982.

Board of Health

On Motion by Finance Committee:
Voted: Indefinite Postponement.

ARTICLE 11

To see if the Town will vote to raise and appropriate a sum of money to cover the cost of participation of retarded children of the Town of Wakefield in the retarded Children's Camp program in the Town of Stoneham.

Retarded Children's
Camp Program

On Motion by Finance Committee:
Voted: That the Town raise and appropriate the sum of $2,480.00 to carry out the purposes of Article No. 11.

ARTICLE 12

To see if the Town will vote to raise and appropriate a sum of money to be used by the East Middlesex Association for Retarded Citizens in the implementation of its program under the provisions of Chapter 19 of the General Laws,

said sum of money to be expended under the direction of the Board of Health, as provided in Chapter 40, Section 5, Subsection 40C of the General Laws.

East Middlesex Association
for Retarded Citizens

On Motion by Finance Committee:
Voted: That the Town raise and appropriate the sum of $9,100.00 to carry out the purposes of Article No. 12.

ARTICLE 13

To see if the Town will vote to raise and appropriate a sufficient sum of money for mosquito control, such sum of money to be expended under the direction of the Board of Health.

Board of Health

On Motion by Finance Committee:
Voted: Indefinite Postponement.

ARTICLE 14

To see if the Town will vote to raise and appropriate by transfer from the Workers Compensation Premium Refund Account the sum of $8,162.00 to supplement the Workers Compensation Account for the fiscal period July 1, 1980 to June 30, 1981.

Board of Selectmen

On Motion by Finance Committee:
Voted: That the Town transfer from the Workers' Compensation Premium Refund Account the sum of $8,162.00 to supplement the Workers' Compensation Account for the fiscal period of July 1, 1980 to June 30, 1981.

ARTICLE 15

To see if the Town will vote to raise and appropriate a sufficient sum of money as the Town of Wakefield's share of funds necessary for participation in Title VII of the Older Americans Act, together with other cities and towns forming part of Middlesex Community Services, Inc., and in connection therewith, to authorize the Board of Selectmen to make application for and receive and expend any Federal Grants available for that purpose.

Council on Aging

On Motion by Finance Committee:
Voted: That the Town raise and appropriate the sum of $3,684.00 as the Town of Wakefield's share of funds necessary for participation in Title VII of the Older Americans Act, together with other cities and towns forming part of Middlesex Communities Service, Incorporated, and in connection therewith to authorize the Board of Selectmen to make application for and receive and expend any federal grants available for that purpose.

ARTICLE 16

To see if the Town will vote to raise and appropriate a sufficient sum of money as its share of the Town's participation in Mystic Valley Elder Home Care, Incorporated, and to authorize the Board of Selectmen to apply for any Federal or State Grants for this purpose as such grants become available and applicable, and to expend same without further appropriation.

Council on Aging

On Motion by Finance Committee:

Voted: That the Town raise and appropriate the sum of $2,960.00 as its share of the Town's participation in Mystic Valley Elder Home Care, Incorporated, and to authorize the Board of Selectmen to apply for any Federal or State grants for this purpose as such grants become available and applicable, and to expend same without further appropriation.

ARTICLE 17

To see if the Town will vote to raise and appropriate a sum of money for the proper observance of Veterans Day, to be expended by the Board of Selectmen.

Francis Dawson and others

On Motion by Finance Committee:

Voted: That the Town raise and appropriate the sum of $100.00 to carry out the purposes of Article No. 17.

ARTICLE 18

To see if the Town will vote to raise and appropriate a sum of money for the proper observance of Memorial Day, to be expended by the Board of Selectmen.

Francis Dawson and others

On Motion by Finance Committee:

Voted: That the Town raise and appropriate the sum of $2,870.00 to carry out the purposes of Article No. 18.

ARTICLE 19

To see if the Town will vote to raise and appropriate a sufficient sum of money to be used in conjunction with and in addition to any funds allotted by the Commonwealth for the construction, reconstruction, and improvement of town roads and to authorize the Treasurer with the approval of the Board of Selectmen to borrow and issue notes or bonds of the Town in anticipation of reimbursement from the Commonwealth and to authorize the Board of Public Works to acquire by purchase or eminent domain proceedings, rights and easements necessary in connection therewith, or to take any other action in relation thereto.

Board of Public Works

On Motion by Finance Committee:

Voted: That the Town authorize the Board of Public Works to apply for, receive and expend any funds allotted by the Commonwealth for the construction, reconstruction and improvement of Town roads, and to authorize the Treasurer, with the approval of the Board of Selectmen, to borrow and issue notes or bonds of the Town in anticipation of reimbursement from the Commonwealth, and to authorize the Board of Public Works to acquire by purchase or eminent domain proceedings, rights and easements necessary in the connection therewith, and to provide therefor that the Town raise and appropriate the sum of $1.

This motion required a 2/3rd vote. The Moderator declared the vote was unanimous.

ARTICLE 20

To hear and act upon a report of the Board of Public Works in laying out Town ways under the Betterment Act in substantially the same location as the private ways listed below, and to authorize the acquisition by purchase or eminent domain proceedings, rights and easements necessary in connection therewith for construction, reconstruction and maintenance, to slope land back from street lines and to construct retaining walls in land adjoining the location of said way in accordance with applicable sections of the Massachusetts General Laws:

Collins Road – beginning at its intersection with Butler Avenue; thence southeasterly, easterly, and northeasterly a distance of 890 feet to a dead end.

Confalone Circle – beginning at its intersection with Sycamore Road; thence northwesterly a distance of 357 feet to a dead end.

Hickory Hill Road – beginning at its intersection with Greenwood Street; thence northwesterly a distance of 1,000 feet to a dead end and that the Town vote to raise and appropriate a sufficient sum of money for the construction and or acceptance of these ways as public ways, or the extension or widening thereof, including land damage and cost of pavement, retaining walls, sidewalks and curbs as necessary to conform to the specifications approved by the Board of Public Works, or take any other action in relation thereto.

Board of Public Works

On Motion by Finance Committee:

Voted: That the Town accept and adopt under the Betterment Act the Report of the Board of Public Works on the acceptance and layout of the construction described in Article No. 20 and to authorize the Board of Public Works to acquire by purchase or eminent domain proceedings rights and easements necessary in connection herewith for the construction, reconstruction, maintenance and repair; and to further authorize the Board of Public Works to take slope easements on the land adjoining the location of said proposed town ways in accordance with the provisions of Chapter 82, Section 32–B of the General Laws, and to construct retaining walls in land adjoining the location of said way and sidewalks and curbs as may be necessary to conform to the specifications

approved by the Board of Public Works and to provide, therefor, that the Town raise and appropriate the sum of $1.

This Motion required a 2/3rd vote. The Moderator declared the vote was unanimous.

ARTICLE 21

To hear and act upon a report of the Board of Public Works in laying out a Town way in substantially the same location as the private way listed below, and to authorize the acquisition by purchase or eminent domain proceedings, rights and easements necessary in connection therewith for construction, reconstruction and maintenance, to slope land back from street lines and to construct retaining walls in land adjoining the location of said way in accordance with applicable sections of the Massachusetts General Laws:

Doyle Avenue – beginning at its intersection with Albion Street, thence southeasterly a distance of about 200 feet to the property of the Town of Wakefield, and to further authorize the Town to apply for, receive and expend any funds allotted by the Commonwealth and/or the Federal Government for the construction of this road in accordance with the regulations, specifications and plans approved by the Board of Public Works, said cost of construction not to be assessed under the Betterment Act so called, or take any other action in relation thereto.

Board of Public Works

On Motion by Finance Committee:

Voted: That the Town accept and adopt the Report of the Board of Public Works in laying out and accepting Doyle Avenue as described in Article No. 21 and to authorize the Board of Public Works to acquire by purchase or eminent domain proceedings rights and easements necessary in connection therewith for the construction, reconstruction and maintenance thereof and to slope land back from street rights and if necessary to construct retaining walls in land adjoining the location of said way in accordance with applicable sections of Massachusetts General Laws; and further authorize the Town to apply for, receive and expend any funds allotted by the Commonwealth of Massachusetts and/or the Federal Government for the construction of this road in accordance with the regulations, specifications, and plans approved by the Board of Public Works, or to take any other action in relation thereto. The cost of construction as herein before provided shall not be under the Betterment Act, so called.

This motion required a 2/3rd vote. The Moderator declared the vote was unanimous.

ARTICLE 22

To see if the Town will vote to authorize the Board of Public Works to accept or to take by eminent domain proceedings, conveyances or easements from time to time, giving the Town the right to construct and maintain drains, sewers, water lines, retaining walls and streets, and to raise and appropriate a sufficient sum of money to carry out the purpose of this article.

Board of Public Works

On Motion by Finance Committee:

Voted: That the Town authorize the Board of Public Works to accept or to take by eminent domain proceedings, conveyances or easements from time to time, giving the Town the right to construct and maintain drains, sewers, water lines, retaining walls and streets, and to raise and appropriate the sum of $1.00 to carry out the purposes of Article No. 22.

This Motion required a 2/3rd vote. The Moderator declared that the vote was unanimous.

ARTICLE 23

To see if the Town will vote to raise and appropriate a sufficient sum of money for the collection and/or disposal of garbage, rubbish and refuse, or take any other action in relation thereto.

Board of Public Works

On Motion by Finance Committee:

Voted: That the Town raise and appropriate the sum of $165,000.00 for the collection and/or disposal of garbage, rubbish and refuse, and to provide therefor the sum of $122,288.78 be raised and appropriated from tax levy and the sum of $42,711.22 be appropriated by transfer from the following available balances.

Year	Article No.	Title	Amount
1969	20	Preliminary Study of Artificial Skating Rink	$ 150.00
1960	18	Purchase of Land Main & Bennett Streets	1,708.00
1960	19	Purchase of Land Main & Bennett Streets	487.00
1960 (Special)	3	Main Street Bypass	300.00
1959	19	Take Land Main Street Bypass	12,000.00
1975	12	Purchase of Land for School Purposes	1.00
1980	3	Rental Center Street Parking	175.00
1979	3	Rental Center Street Parking	391.90
1979	11	Retarded Children's Camp Program	268.02
1976	16	Purchase of Ambulance	2,120.27
1980 (Special)	4	Indemnification of Police Officers	72.43
1978	6	Indemnification of Police Officers	27.50
1980 (Special)	7	Indemnification of Police Officers	50.00
1979	6	Indemnification of Police Officers	235.00

1979	13	Mosquito Control	78.06
1979	17	Malden Action Nutrition Program	1,213.00
1979	18	Mystic Valley Elder Home Care Program	546.56
1979		Jackson Lane	647.41
1979	24	Street Acceptance Central Street	1,297.16
1979	25	Repairs Private Way Turnbull Avenue	2,182.89
1979 (Special)	15	Construction Linda Road	1,752.05
1976	14	1976 CETA Program	1,643.34
1976	14	Security Patrol Project	396.00
1976	14	Spring Clean-up Project	190.30
1976	14	Repair Recreation Building	421.02
1976	14	Energy Conservation	880.91
1978	16	Eminent Domain Proceedings	100.00
1978	21	Purchase Fluoridation Equipment & Supplies	808.14
1975	8	Purchase of Generator	470.86
1955	55	Land Taking Bennett Street	800.00
1977	41	Yeuell Playground	277.55
1979 (Special)	11	Repair Boiler Dolbeare School	1,079.00
1972	6	Construction of Centralized Sixth Grade Facility on Atwell Site	3,301.30
1972	4A	Remodel Existing Memorial High School Building	1,483.93
1972	4C	Construct High School Addition	4,785.10
1972	6	Construction of Centralized Sixth Grade Facility on Atwell Site	370.52

ARTICLE 24

To see if the Town will vote to instruct its Representative to the General Court to file legislation repealing the law popularly known as "Proposition 2½."

Eric Redd and others

On Motion by Finance Committee:
Voted: Indefinite Postponement

ARTICLE 25

To see if the Town will vote to amend Chapter XX of the General Bylaws of the Town of Wakefield, the so-called Canine Control Bylaw, by inserting after the third sentence of Section 2 thereof, the following:

> "Provided, however, that no dog, cat or other domestic animal within the possession of the Canine Control Officer or other person performing similar duties, shall be sold, given or delivered to a medical laboratory or research institution or hospital wherein such animals are utilized for research purposes; nor to any dealer, person, firm, or organization providing animals for such purposes,"

or to take any other action relative thereto.

Esther Nowell

Voted: Indefinite Postponement.

Mr. Moccia, Chairman of the Board of Selectmen, moved that this Town Meeting session be adjourned until May 11 at 7:30 P.M. in the auditorium of the Wakefield Junior High School on Main Street, Wakefield, and it was so voted. The attendance was 161. Adjournment time was 10:58 P.M.

A True Record
ATTEST:

Thelma E. Rennard
Town Clerk

WAKEFIELD ANNUAL TOWN MEETING
SIXTH SESSION
MAY 11, 1981

The Moderator called the meeting to order at 7:33 P.M. in the auditorium of the Wakefield Junior High School. The tellers were duly appointed and announced as well as the pages who were thanked for their service.

ARTICLE 26

To see if the Town will vote to amend Chapter VI, Section 2A, of the Town Bylaws, the so-called Zoning Bylaws, as follows:

1. By deleting in subsection (a) the word "Church" and substituting in its place the words "Religious purpose."

2. By deleting in subsection (a) the words "Educational use" and substituting in their place the words "Educational use, provided said use is conducted for non-profit educational use."

3. By adding in subsection (a) after the words "accessory use" the words "or structures."

4. By adding in subsection (a) after item 4, the following items, "5, Agricultural, horticultural or floriculture use, including crop or tree farm, garden, nursery or greenhouses for domestic use. However, if said use is for other than domestic use a five acre minimum requirement is necessary. The sale of produce not raised on the premises is prohibited unless, in the case of a commercial greenhouse established and doing business prior to the adoption of this section, a special permit may be granted by the Special Permit Granting Authority, provided, however, that nurseries and greenhouses shall be permitted to sell, during the Christmas season, cut Christmas trees and wreaths grown or fabricated elsewhere than on the premises"
(Amended 1981)

5. By deleting in the subsection head "Special Cases" and substituting in its place the words "Permits."

6. By deleting in subsection (b) the words "Board of Appeals" and substituting in their place the words "Permit Granting Authority."

7. By deleting in subsection (b) the words "in specific cases."

8. By deleting in subsection (c) the words "not more than the average of the set backs of the buildings on the lots next thereto on either side, a vacant lot or a lot occupied by a building set back more than thirty feet being counted as though occupied by a building set back thirty feet."

9. By deleting in subsection (d) the words, "and provided further that on no lot existing at the time of special single residence district including it is established shall the buildable width be less than thirty feet."

10. By deleting the present subsection (f) and substituting in its place the following;
(f) Area and Frontage. The minimum lot area shall contain not less than 20,000 square feet with a width of not less than 125 feet at any public street or passable private way."

Planning Board

The Moderator, Mr. Turco, then recognized Mr. J. Terrence French for the report of the Planning Board. Mr. French then moved that the Town Meeting adopt Article 26 as presented. The report of the Planning Board is on file in the office of the Town Clerk.

A two/third vote was required for this motion. The Moderator declared the vote was unanimous.

September 14, 1981

Boston, Massachusetts

Foregoing amendment to the Zoning By-laws adopted under Article 26 of the Warrant for the Wakefield Annual Town Meeting held March 9, 1981 is hereby approved.

Francis X. Bellotti
Attorney General

ARTICLE 27

To see if the Town will vote to amend Chapter VI, Section 2B, of the Town Bylaws, the so-called Zoning Bylaws, as follows:

1. By deleting the initial paragraph title and substituting in its place the title: "Uses in Single Residence Districts; Single Dwellings, Schools, Religious Purpose, Farms, Accessory Uses, etc."

2. By deleting in the initial paragraph item 2 in its entirety.

3. By deleting in the initial paragraph item 3 and inserting in its place, "2, Religious purpose."

4. By deleting in the initial paragraph item 4 and inserting in its place, "3, Educational use, provided said use is conducted solely for non-profit educational use."

5. By deleting in the initial paragraph item 5 and inserting in its place, "4, Agricultural horticultural or floriculture use, including crop or tree farm, garden, nursery or greenhouses for domestic use. However, if said use is for other than domestic use a five acre minimum requirement is necessary. The sale of produce not raised on the premises is prohibited unless, in the case of a commercial greenhouse established and doing business prior to the adoption of this section a special permit may be granted by the Special Permit Granting Authority; provided, however, that nurseries and greenhouses shall be permitted to sell, during the Christmas season, cut Christmas trees and wreaths grown or fabricated elsewhere than on the premises."

6. By renumbering the remaining items in the initial paragraph so 6 is "5," 7 is "6," 8 is "7," and 9 is "8."

7. By adding the words "or structures" immediately following the words "accessory use" in item 8.

8. By deleting the second sub title, "Special Cases" and inserting in its place "Special Permits and Permits."

9. By deleting in subsection (a) the words, "Board of Appeals" and inserting in their place the words , "Special Permit Granting Authority."

10. By inserting in subsection (a) the word "special" before the word "permit."

11. By deleting in subsection (b) the words, "Board of Appeals" and inserting in their place the words, "Permit Granting Authority."

12. By deleting in subsection (d) the last clause following the word "line" and beginning "and provided further . . ."

13. By adding after subsection (e) the new subsection (f) as follows:
"Area and Frontage
(f) The minimum lot area shall contain not less than 12,000 square feet with a frontage of not less than 100 feet on any public street or passable private way."

Planning Board

Mr. Turco again recognized Mr. French for the report of the Planning Board. Mr. French then moved that the Town Meeting adopt Article 27 as presented. This report is on file in the office of the Town Clerk.

A two/third vote was required for this Motion. The Moderator declared the vote was unanimous.

September 14, 1981

Boston, Massachusetts

Foregoing amendment to the Zoning-By-Laws adopted under Article 27 of the Warrant for the Annual Town Meeting held March 9, 1981 is hereby approved.

Francis X. Bellotti
Attorney General

ARTICLE 28

To see what sum the Town will vote to return to the Town Treasury from the balance in the Operating Fund of the Municipal Light Department as of June 30, 1981, and to authorize the Assessors to use said sum in computing the tax rate for the fiscal period ending June 30, 1982, and also to see what sum the Town will authorize the Municipal Light Department to transfer from the balance of its Operating Fund as of June 30, 1981, to the Construction Fund of the Municipal Light Department.

Municipal Light Commissioners

On Motion by Finance Committee:

Voted: That the Town return to the Town Treasury the sum of $300,000.00 from the balance of the Operating Fund of the Municipal Light Department as of June 30, 1981, and to authorize the Assessors to use said sum in computing the tax rate for the Fiscal Year 1982. The balance remaining in the Operating Fund as of June 30, 1981, after the transfer, shall be retained in the Operating Fund and subject to further Town Meeting action.

Mr. Evans, Chairman of the Finance Committee, thanked Mr. Wallace and the Municipal Light Department for a job well done.

ARTICLE 29

To see if the Town will vote to authorize the Board of Assessors to use such free cash as may be in the treasury or any part thereof in computing the tax rate for the fiscal period ending June 30, 1982.

John J. McCarthy
Town Accountant

On Motion by Finance Committee:

Voted: That the Board of Assessors be authorized to use an amount of Free Cash in the Treasury not to exceed $700,000.00 in computing the tax rate for the Fiscal Year 1982; and that the Assessors shall use an amount of estimated receipts not in excess of the amount authorized by statute in determining the tax rate for the Fiscal Year 1982.

ARTICLE 30

To see if the Town will vote to raise and appropriate a sufficient sum of money in order to provide an emergency ambulance service for the Town of Wakefield, said sum of money to be expended under the direction of the Board of Selectmen, with the authority in the Board of Selectmen to establish use or user fees for such service and to provide for the collection of such use or user fees, or to see what the Town will do about it.

Board of Selectmen

The Finance Committee moved that the Town raise and appropriate the sum of $48,549.00 to carry out the purposes of Article No. 30.

Before the debate was concluded on the Finance Committee motion under Article No. 30, Mr. Evans moved to adjourn the Annual Town Meeting until the conclusion of the Special Town Meeting called for 8 P.M. on May 11, 1981.

The Moderator declared the motion carried.

A True Copy
ATTEST:

Thelma E. Rennard
Town Clerk

TOWN OF WAKEFIELD
SPECIAL TOWN MEETING
MAY 11, 1981

The Moderator, Mr. Albert J. Turco, called the Special Town Meeting to order at 8 P.M.

On Motion by Finance Committee:

That further reading of the Warrant, with the exception of the Constable's return, be dispensed with.

The Constable's return was read by the Town Clerk.

ARTICLE 1

To see if the Town will vote to amend its Zoning Bylaw by making the following changes to Section 8. **INDUSTRIAL DISTRICTS:**

1. The first sentence in paragraph (a) shall be deleted and the following sentence substituted in its place: No building or premises shall be erected, altered or used for dwelling purposes, except as allowed in paragraph (c) of this Section 8, or for any trade, industry, or use that is injurious, noxious, offensive, or detrimental by reason of the emission of odor, fumes, dust, smoke, vibration, or noise, provided that on petition after a refusal of the Building Inspector, the Special Permit Granting Authority may order the issuance of a permit for any trade or industrial use which will not be injurious, noxious, offensive, or otherwise detrimental to a neighborhood.

2. That Section 8 be enlarged by adding a new paragraph to be identified as paragraph (c) and to read as follows:

Places of Habitation

(c) Buildings in existence as of December 31, 1980 may be altered and/or used for multi-family dwelling use provided that at the nearest point the buildings or any one of them are within 135 feet of a district zoned as Special Single Residence, Single Residence or General Residence and, provided that a Special Permit for such alteration and/or use is granted by the Special Permit Granting Authority after notice and a public hearing and a finding by the Special Permit Granting Authority that such alteration or use will serve the public need, welfare and convenience; that the proposed use will not adversely affect the Industrial District in which the building or buildings are located; and that the uses presently in the said industrial district are not noxious to the use for which the Special Permit is sought. Said Special Permit shall be subject to such conditions and/or restrictions regarding density and lot area, height, frontage, setbacks, lot coverage, court yards, green areas and the like as may be deemed appropriate by the Special Permit Granting Authority.

Furthermore, the following requirements must be satisfied:

Sewer

All buildings or structures intended for human habitation or occupancy shall be connected to a public sewer.

Access Roads and Driveways

The road or roads from the public street or private way into the interior of a lot or tract on which there are two or more buildings shall be known as the principal access road or roads. All other roads and ways within a development shall be considered to be driveways. Not more than two driveways used as a means of ingress or egress for off-street parking areas shall be provided for each 200 feet of frontage on a public street.

Parking

A parking area shall be provided containing 1½ parking spaces for each dwelling unit. Each of the parking spaces so provided shall have an area of not less than 200 square feet being not less than twenty (20) feet long nor less than ten (10) feet wide. The parking area shall provide not less than 300 square feet for each motor vehicle excluding the driveways and ramps used for access to the facility but including the traveling lanes, turning areas, etc., for adequate maneuverability within the parking area. The Special Permit Granting Authority may reduce or waive these parking requirements if it finds that such reduction or waiver will serve the public need, welfare, and convenience and that the reduction or waiver of the parking restrictions will not adversely affect the health, safety, convenience, character and welfare of the neighborhood or of the Town, however, in no event can the number of spaces be less than 1 parking space for each dwelling unit nor shall the area of a parking space be less than 170 square feet being not less than twenty (20) feet long nor less than eight and one-half (8½) feet wide, nor shall the parking area provide for less than 260 square feet for each motor vehicle, excluding the driveways and ramps used for access to the facility, but including the traveling lanes, turning areas, etc., for adequate maneuverability within the parking area.

The construction, operation and maintenance of the parking area shall be in accordance with the specifications contained in Section 11(3) of this Bylaw except subsection (d) of said Section 11(3) which shall not apply.

The required parking facilities may be located on a contiguous lot or on a lot located on a public or private way provided that such lot is not more than 300 feet distant from the nearest part of such building or buildings, such distance being measured along the public or private way or ways giving access to such lot and adjacent thereto.

Site Plans

With an application for a Special Permit for the alteration and/or use of an existing building for condominium dwelling purposes, the applicant shall submit a site plan in accordance with the provisions of Section 12 of the Bylaws.

Review

The Planning Board shall, when it deems it advisable, make a report to the Special Permit Granting Authority with recommenda-

tions on the question of granting a Special Permit under this Section 8(c) of the Bylaws.

Any Special Permit granted under the provisions of this Section 8 shall lapse within one (1) year of the date of its being granted, if a substantial use thereof has not commenced except for good cause or, in the case of a permit for alteration, if alteration has not begun by such date except for good cause.

Michael J. Capizzi
and others

The Moderator recognized Mr. J. Terrence French, Chairman of the Planning Board who gave the formal report of that Board. The report is in the office of the Town Clerk. Then Attorney John Connolly, Jr., the lawyer representing the proponents made the following motion. The Finance Committee did not recommend favorable action.

This motion required a two-thirds vote. The Moderator declared that Mr. Connolly's motion failed. The vote was: Yes – 170; No – 110. Necessary for a two-thirds vote, 186.

I move that the Special Town Meeting vote to amend the Zoning By-Laws of the Town of Wakefield by adopting the language of Article 1 of the warrant for the Special Town Meeting with the following changes:

Under the Section entitled **Places of Habitation**:

In line 2 of that section, delete the word "or" from the combination "and/or."

In line 6 of that section, delete the word "or" from the combination "and/or."

In line 8 of that section, change the last word "or" to "and."

In line 16 of that section, delete "may be deemed appropriate" and substitute "shall be required."

At the end of line 17 of that section, add the following sentence: "No commercial, business, trade or industrial use shall be permitted nor allowed in any building or buildings altered under any Special Permit issued pursuant to this Section 8(c) of the Zoning By-Laws."

Under the Section entitled **Parking**:

In the last paragraph, change the number "300" to "200."

Under the Section entitled **Site Plans**:

In line 2 of that section, delete the word "or" from the combination "and/or" and delete the word "condominium" and substitute in its place the word "multi-family."

Under the Section entitled **Review**:

In the first line, delete the words "when it deems it advisable."

Delete the last paragraph in its entirety and substitute the following language in its place:

"Any Special Permit granted under the provisions of this Section 8(c) shall lapse: if a building permit is not obtained within six (6) months of the issuance of the said Special Permit, or if alteration does not commence within twelve (12) months of the issuance of said Special Permit, or if alteration is not completed within twenty-four (24) months of the issuance of said Special Permit; and, the Special Permit may be re-established only after notice and a new public hearing before the Special Permit Granting Authority."

ARTICLE 2

To see if the Town will vote to amend Chapter V of its General Bylaws entitled "Legal Affairs" by adding thereto, a new Section 15 as follows:

"Section 15." **Town Clerk's Fees**
Pursuant to the provisions of Section 73 of Chapter 329 of the Acts of 1980, the following fees are hereby established for the office of Town Clerk:

(1)	For filing and indexing assignment for the benefit of creditors.	$5.00
(11)	For entering amendment of a record of the birth of an illegimate child subsequently legitimized.	$5.00
(12)	For correcting errors in a record of birth.	$5.00
(13)	For furnishing certificate of a birth.	$3.00
(13A)	For furnishing an abstract copy of a record of birth.	$2.00
(14)	For entering delayed record of birth.	$5.00
(20)	For filing certificate of a person conducting business under any title other than his real name.	$10.00
(21)	For filing by a person conducting business under any title other than his real name of statement of change of his residence, or of his discontinuance, retirement or withdrawal from, or of a change of location of such business.	$5.00
(22)	For furnishing certified copy of certificate of person conducting business under any title other than his real name or a statement by such person of his discontinuance, retirement or withdrawal from such business.	$3.00
(24)	For recording the name & address, the date and number of the certificate issued to a person registered for the practice of podiatry in the commonwealth.	$10.00
(29)	For correcting errors in a record of death.	$5.00
(30)	For furnishing a certificate of death.	$3.00

(30A)	For furnishing an abstract copy of a record of death.	$2.00	
(37)	For issuing & recording licenses to keepers of intelligence offices.	$25.00	
(38)	For issuing & recording license to Junk Dealers.	$100.00	
(38A)	For issuing & recording license to Junk Collector.	$50.00	
(39)	For issuing & recording Pawnbrokers License.	$100.00	
(40)	For issuing & recording licenses to keepers of billiard saloons, pool or sippio rooms or tables, bowling alleys, etc.	$30.00 $15.00	1st add.
(42)	For entering notice of intention of marriage and issuing certificates thereof.	$10.00	
(43)	For entering certificate of marriage filed by persons married out of the commonwealth.	$3.00	
(44)	For issuing certificate of Marriage.	$3.00	
(44A)	For furnishing an abstract copy of a record of a record of marriage.	$2.00	
(45)	For correcting errors in a record of marriage.	$5.00	
(54)	For recording power of attorney.	$5.00	
(57)	For recording certificate of registration granted to a person to engage in the practice of optometry, or issuing a certified copy thereof.	$10.00	
(58)	For recording the name of the owner of a certificate of registration as a physician or osteopath in the Commonwealth.	$10.00	
(62)	For recording order granting locations of poles, piers, abutments or conduits, alterations or transfers thereof, and increase in number of wires and cable or attachments under the provisions of Sec. 22 of Chap. 166 —3.50 additional for each street or way included in such order.	$25.00 $5.00	flat rate add. fee
(66)	For examining records or papers relating to birth, marriage or deaths upon the application of any person, the actual expense thereof, but not less than	$5.00	
(67)	For copying any manuscript or record pertaining to a birth, marriage or death.	$3.00	
(69)	For receiving & filing of a complete inventory of all items to be included in a "closing out sale" etc.	$2.00	per pg.

(75)	For filing a copy of written instrument or declaration of trust by the trustees of an association or trust, or any amendment thereof as prov. by Sec. 2, Chap. 182.	$10.00
(78)	For recording deed of lot or plot in a public burial place or cemetery.	$5.00
(79)	Recording any other documents.	$5.00 per 1st pg. $2.00 each add pg.
	Voter's card.	$2.00

Fees not enumerated herein shall be governed by Massachusetts General Laws Chapter 262, Section 34 or to take any other action relative thereto.

Town Clerk

On Motion by Finance Committee:

Voted: That the Town amend Chapter V of its General By-Laws, entitled "Legal Affairs" by adding thereto a new Section 15 entitled "Town Clerk's Fees," as set forth in Article 2 of the warrant for the Special Town Meeting of May 11, 1981, and that the fees not enumerated therein shall be governed by Massachusetts General Laws, Chapter 262, Section 34.

December 16, 1981

Boston, Massachusetts

The foregoing amendment to the general by-laws adopted under Article 2 of the Warrant for the Wakefield Special Town Meeting held May 11, 1981, is hereby approved.

Francis X. Bellotti
Attorney General

ARTICLE 3

To see if the Town will vote to instruct its Representative to the General Court to file a Bill in substantially the form as hereinafter provided, entitled:

AN ACT TRANSFERRING THE REGULATION OF DOGS FROM MIDDLESEX COUNTY TO THE TOWN OF WAKEFIELD

Be it enacted by the Senate and House of Representatives in General Court assembled and by the authority of the same, as follows:

SECTION 1. That the second paragraph of Section 137 of Chapter 140 of the General Laws as it applies to the Town of Wakefield, is amended by replacing it with the following paragraph:

The license shall be in a form prescribed by the clerk of the municipality, and furnished by said municipality, and shall be subject to the condition expressed therein that the dog which is the subject of the license shall be controlled and restrained from killing, chasing or harassing livestock or fowls. The owner of any dog may add descriptive words, not over ten in number, upon the license form to indicate the color, breed, weight, and special markings of the licensed dog. The owner or keeper of a licensed dog shall cause it to wear around its neck or body a collar or harness of leather or other suitable material to which shall be securely attached a tag in a form prescribed by the Town Clerk and upon which shall appear the license number, the name of the town issuing such license and the year of issue. Such tags shall be furnished in the same manner as the license blanks, and if any such tag shall be lost, the owner or keeper of such dog shall forthwith secure a substituting tag from the Town Clerk. This section shall not apply where it is otherwise provided by law, nor shall it apply to a person having a kennel license. Notwithstanding the provisions of Section 139, and all other sections in Chapter 140 related to the licensing of dogs, the fees and charges set forth therein may be changed from time to time by vote of the town.

SECTION 2. To amend the second paragraph of Section 137A of Chapter 140 of the General Laws, as it applies to said town, by inserting in place thereof the following section:

Every person maintaining a kennel shall have a kennel license. Any owner or keeper of less than four dogs three months old or over who does not maintain a kennel may elect to secure a kennel license in lieu of licensing such dogs under section one hundred and thirty-seven, and during such time as he does not license such dogs thereunder shall have a kennel license and shall be subject to this section and to sections one hundred thirty-seven B and one hundred thirty-seven C and to so much of section one hundred and forty-one as related to violations of this section, section one hundred and thirty-seven B or section one hundred and thirty-seven C to the same extent as though he were maintaining a kennel. Kennel licenses under this section shall be issued by the town clerk. Such license shall be in lieu of any other license for any dog while kept at such kennel during any portion of the period for which such kennel license is issued. The holder of a license for a kennel shall cause each dog kept therein to wear, while it is at large, a collar or harness of leather or other suitable material, to which shall be securely attached a tag upon which shall appear the number of such kennel license, the name of the town issuing such license and the year of issue. Such tags shall be in a form prescribed by the town clerk, and shall be furnished to such owner or keeper by the clerk of the town in which such kennel is licensed, in quantities not less than the number of dogs kept in such kennel. The fee for each license for a kennel shall be ten dollars if not more than four dogs are kept in said kennel, twenty-five dollars if more than four but not more than ten dogs are kept therein and fifty dollars if more than ten dogs are kept therein; provided, that, for the purpose of determining the amount of such fee for any kennel, dogs under the age of

six months shall not be counted in the number of dogs kept therein. The name and address of the owner of each dog kept in any kennel, if other than the person maintaining the kennel, shall be kept on file thereat and available to inspection by any dog officer, conservation officer, deputy conservation officer, fish and game warden or police officer.

The town clerk shall upon application issue without charge a kennel license to any domestic charitable corporation incorporated exclusively for the purpose of protecting animals from cruelty, neglect or abuse and for the relief of suffering among animals.

Any holder of a license for a kennel in any town may remove his kennel to a location in any other town in the same county, with the written approval of such new location of the mayor or selectmen of the town to which he removes his kennel. Before such removal he shall deliver to the clerk of the town into which he intends to remove his kennel the written approval of the mayor or selectmen thereof and his original license, and the clerk shall thereupon, on payment of a fee of one dollar, issue to him a new license covering the new location for the balance of the period of the original license.

SECTION 3. To amend the first paragraph of Section 137C of Chapter 140 of the General Laws, as it applies to said town, by inserting in place thereof the following section:

The chief of police or a dog officer within his jurisdiction may at any time inspect or cause to be inspected any kennel and if, in their or his judgment the same is not being maintained in a sanitary and humane manner, or if records are not properly kept as required by law, the selectmen shall by order revoke or suspend, and in case of suspension may reinstate, such license. Upon the petition of twenty-five citizens, filed with the selectmen, setting forth that they are aggrieved, or annoyed to an unreasonable extent, by one or more dogs at a kennel maintained in such town, because of the excessive barking or vicious disposition of said dogs or other conditions connected with such kennel constituting a public nuisance, said selectmen, within seven days after the filing of such petition, shall give notice to all parties in interest of a public hearing to be held within fourteen days after the date of such notice. Within seven days after such public hearing said selectmen shall make an order either revoking or suspending such kennel license or otherwise regulating said kennel, or dismissing said petition. Written notice of any order under this section revoking, suspending or reinstating a license shall be mailed forthwith to the officer issuing such license and to the holder of such license. Within ten days after such order the holder of such license may bring a petition in the district court within the judicial district of which such kennel is maintained, addressed to the justice of the court, praying that the order may be reviewed by the court, and after such notice to the officer or officers involved as the court may deem necessary, it shall review such action, hear the witnesses and affirm such order unless it shall appear that it was made without proper cause or in bad faith, in which case such order shall be reversed. The decision of the court shall be final and conclusive upon the parties. Any person maintaining a kennel after the license therefor has been so

revoked, or while such license is so suspended, shall be punished by a fine of not more than fifty dollars.

SECTION 4. To amend the first paragraph of Section 141 of Chapter 140 of the General Laws, and inserting in place thereof the following section:

Whoever violates any provision of sections one hundred and thirty-seven, one hundred and thirty-seven A, one hundred and thirty-seven B, or one hundred and thirty-eight shall forfeit not less than five or more than fifteen dollars, which shall be paid to the Treasurer of the municipality in which the dog was kept. If the dog as to which such violation occurs was unlicensed at the time of such violation, the court shall impose the forfeiture provided herein.

SECTION 5. To amend the first paragraph of Section 147 of Chapter 140 of the General Laws as it applies to said town, by inserting in place thereof the following section:

The town clerk shall issue said licenses and tags, receive the money therefor and pay it into the treasury of the town on the first Monday of each month or oftener, and shall certify under penalities of perjury to the amounts of money thus received and paid over by them. All such licenses shall bear date of issue and no other. The town clerk shall make a record, in books kept therefor and to be furnished by the town of each license issued by him, of the name of the owner or keeper of each dog licensed, and of the name, registered number and description of each such dog, and such books shall be open to public inspection during the usual office hours of such town clerk. All blanks for such licenses and tags and all such record books shall be paid for out of the dog fund. The town clerk or town treasurer violating any provision of this section shall be punished by a fine of not less than fifty nor more than five hundred dollars or by imprisonment for not less than one month nor more than one year, or both. If such a town clerk neglects or fails to pay such money into the town treasury as required by this section, the town may recover the amount thereof, with all damages sustained through such neglect or failure, and interest, in an action on the official bond required by section thirteen of said chapter forty-one. All payments required hereunder shall be subject to the provisions of section fifty-two of said chapter forty-one.

SECTION 6. To repeal Section 149 of Chapter 140 of the General Laws, as it applies to said town.

SECTION 7. To amend the first paragraph of Section 151A of Chapter 140 of the General Laws as it applies to said town, by inserting in place thereof the following section:

The selectmen shall annually within ten days after June first issue a warrant to such dog officer or officers directing him or them to seek out, catch and confine all dogs within the town which then have not been licensed, collared or harnessed, and tagged, as required by this chapter, and to enter and prosecute a complaint for failure to comply with the provisions of this chapter against the owners or keepers thereof, if known, and to kill or cause to be killed each such dog which after being detained by or for him or them for a period of ten days shall not then have been licensed, collared or

harnessed and tagged, unless delivery of such dog to an institution licensed under chapter forty-nine A shall be required under the provisions of section three of said chapter forty-nine A; provided, that at the end of said ten days such dog officer may, subject to the provisions of said chapter forty-nine A, sell any male or any spayed female dog not found to be diseased, for a sum not less than three dollars and shall keep an account of all moneys received by him from such sales, and shall forthwith pay over such sums to the town treasurer. Before delivery of any dog so sold, such dog officer shall require the purchaser to procure a license and tag for such dog from the clerk of the town where the dog is to be kept. Dogs confined under authority of this section shall be confined in a place suitable, for the detention and care of dogs and kept in a sanitary condition, or they may be placed in the care of the holder of a kennel license or of a domestic charitable corporation incorporated exclusively for the purpose of protecting animals from cruelty, neglect or abuse. The selectmen from time to time shall cause all such places to be inspected and shall make necessary orders in relation thereto. A dog officer having custody of a confined dog shall be allowed the sum of two dollars per day for the care of such dog, payable by the owner or keeper thereof, if known, otherwise from the dog fund.

SECTION 8. To amend the first paragraph of Section 157 of Chapter 140 of the General Laws, as it applies to said town, by inserting in place thereof the following section:

If any person shall make complaint in writing to the selectmen of a town that any dog owned or harbored within their jurisdiction is a nuisance by reason of vicious disposition or excessive barking or other disturbance, or that any such dog by such barking or other disturbance is a source of annoyance to any sick person residing in the vicinity, such selectmen or their agent shall investigate or cause to be investigated such complaint, including an examination on oath of the complainant, and may make such order concerning the restraint or disposal of such dog as may be deemed necessary. Within ten days after such order the owner or keeper of such dog may bring a petition in the district court within the judicial district of which the dog is owned or kept, addressed to the justice of the court, praying that the order may be reviewed by the court, and after such notice to the officer or officers involved as the court may deem necessary it shall review such action, hear the witnesses and affirm such order unless it shall appear that it was made without proper cause or in bad faith, in which case such order shall be reversed. The decision of the court shall be final and conclusive upon the parties. Any person owning or harboring such dog who shall fail to comply with any order of the selectmen or district court, as the case may be, shall be punished by a fine of not more than ten dollars, or by imprisonment for not more than thirty days, or both.

SECTION 9. To amend the first paragraph of Section 158 of Chapter 140 of the General Laws as it applies to said town, by inserting in place thereof the following section:

Any police officer, constable or dog officer shall kill a dog which the selectmen of a town, or, upon review, the district court, shall have ordered to be restrained if such dog is again found outside the enclosure of its owner or keeper and not under his immediate care, and may kill a dog which is living in a wild state.

SECTION 10. To amend the first paragraph of Section 159 of Chapter 140 of the General Laws as it applies to said town by inserting in place thereof the following section:

If a dog which the selectmen of a town or, upon review, a district court, shall have ordered to be restrained shall wound any person, or shall worry, wound or kill any livestock or fowls, the owner or keeper of such dog shall be liable in tort to the person injured thereby in treble the amount of damages sustained by him.

SECTION 11. To amend the first paragraph of Section 160 of Chapter 140 of the General Laws as it applies to said town, by inserting in place thereof the following section:

The selectmen of the town, or their agents thereto authorized in writing, may after written notice to the owner or keeper, enter upon the premises of the owner or keeper of any dog known to them to have worried or killed livestock or fowls, and then and there kill such dog, unless such owner or keeper whose premises are thus entered for the said purposes shall give a bond in the sum of two hundred dollars, with sufficient sureties, approved by the selectmen, conditioned that the dog shall be restrained for twelve months next ensuing. And if the owner or keeper of the dog declares his intention to give such a bond, said selectmen or their agents, shall allow him seven days, exclusive of Sundays and holidays, in which to procure and prepare the same and to present it to them, or to file it with the clerk of the town where the said owner or keeper resides.

SECTION 12. To amend the first paragraph of Section 161 of Chapter 140 of the General Laws as it applies to said town, by inserting in place thereof the following section:

Whoever suffers loss by the worrying, maiming or killing of his livestock or fowls by dogs, outside the premises of the owners or keepers of such dogs, may inform the chairman of the selectmen of the town, or, if he is absent or ill, any one of the selectmen, who shall proceed to the premises where the damage was done and determine whether the same was inflicted by dog and if so, appraise the amount thereof if it does not exceed fifty dollars. If in the opinion of said chairman or selectman, the amount of said damage exceeds fifty dollars, the damage shall be appraised, on oath, by three persons, of whom one shall be such chairman or selectman, one shall be appointed by the person alleged to be damaged, and the third shall be appointed by the other two. The said appraisers shall consider and include in such damages the labor and time necessarily expended in the finding and collecting of the livestock or fowls injured or separated and the value of those lost or otherwise damaged by dogs. The said chairman or selectmen shall return a certificate of the damages found to the treasurer of the town where the damage was done, within ten days after such appraisal is made.

The treasurer shall examine all bills for damages, and may upon his own motion or upon request of an interested party shall summon the appraisers and all parties interested and make such investigation as they may think proper, and shall issue an order for such amounts, if any, as they decide to be just and shall notify all interested parties of their decision. The treasurer shall pay all orders drawn upon him in full, for the above purpose, and for the expenses of appraisal out of any money in the town treasury, and payments made therefor shall be charged to the dog fund. The appraisers shall receive from the town three dollars each for every such examination made by them, and also twenty cents a mile one way for their necessary travel.

SECTION 13. To amend the first paragraph of Section 162 of Chapter 140 of the General Laws as it applies to said town, by inserting in place thereof the following section:

The selectmen may offer a reward of not more than twenty-five dollars for the killing of any dog found worrying, maiming or killing livestock or fowls, thereby causing damages for which their owner may become entitled to compensation under section one hundred and sixty-one, or for evidence which shall determine to the satisfaction of such selectmen who is the owner or keeper of a dog which has been found to have so worried, maimed or killed any livestock or fowls. The town treasurer shall pay any such reward from the dog fund, upon a certificate signed by the selectmen.

SECTION 14. To amend the first paragraph of Section 165 of Chapter 140 of the General Laws as it applies to said town, by inserting in place thereof the following section:

The selectmen shall appoint one and may appoint not more than four suitable persons, all residents of the town, any one of whom shall, at the request of said selectmen or of the chairman of the selectmen, investigate any case of damages done by a dog of which the chairman or officer shall have been informed as provided in Section 161; and if he believes that the evidence is sufficient to sustain an action against the owner or keeper of the dog as provided in said section and believes that such owner or keeper is able to satisfy any judgment recovered in such action, he shall bring the action, unless the owner or keeper before action brought pays him such amount in settlement of the damage as he deems reasonable. Such action may be brought in his own name and in the county where he resides, and he shall prosecute it. The persons so appointed shall also have throughout their respective counties the same powers and authority as police officers, constables or dog officers appointed under provisions of section one hundred and fifty-one, acting under sections one hundred and thirty-seven to one hundred and seventy-five, inclusive. All damages received or recovered under this section shall be paid over to the town treasurer and placed to the credit of the dog fund. The town treasurer shall pay out of the dog fund such reasonable compensation as the selectmen shall allow for services and necessary expenses under this section and the reasonable expense of prosecuting the said actions. The persons appointed hereunder may be removed at any time by the selectmen.

SECTION 15. To amend the first paragraph of Section 169 of Chapter 140 of the General Laws as it applies to said town, by inserting in place thereof the following section:

A town officer who refuses or wilfully neglects to perform the duties imposed upon him by the provisions of this chapter relating to dogs shall be punished by a fine of not more than one hundred dollars, which shall be paid into the town treasury. Whoever is aggrieved by such refusal or neglect may report the same forthwith to the district attorney of his district.

SECTION 16. To amend the first paragraph of Section 171 of Chapter 140 of the General Laws as it applies to said town, by inserting in place thereof the following section:

The owner or keeper of a dog which has done damage to livestock or fowls shall be liable in tort to the town for all damages so done which the selectmen thereof have ordered to be paid as provided in this chapter. The town treasurer, except as provided in section one hundred and sixty-five, may, and if so ordered by the selectmen shall, bring such action.

SECTION 17. NOTWITHSTANDING the provisions of General Laws, Chapter 140, Section 136A to 174B, inclusive, all fines, fees and receipts in the Town of Wakefield from the licensing and control of dogs, under said Sections 136A to 174B, inclusive, shall be paid into the Treasury of the Town of Wakefield, and shall not be paid, at any time, to the County Commissioners or to Middlesex County. All such sums received by the Town Treasurer shall be held in a separate fund, to be known as the Dog Fund, which can be expended, by vote of the Town, for the implementation of said Sections 136A to 174B, inclusive, and for school or library purposes.

SECTION 18. This act shall take effect upon its passage, or to see what the Town will do about it.

Town Clerk

On Motion by Finance Committee:

Voted: That the Town instruct its Representative to the General Court to file a bill entitled "AN ACT TRANSFERRING THE REGULATION OF DOGS FROM MIDDLESEX COUNTY TO THE TOWN OF WAKEFIELD," in substantially the same form as set forth in Article 3 of the Warrant for the Special Town Meeting of May 11, 1981.

A motion was then voted to dissolve the Special Town Meeting of May 11, 1981. The Moderator then called the Annual Town Meeting back to order and advised that the Finance Committee motion under Article of the Annual Meeting was pending.

The Finance Committee motion under Article 30 was then voted. A motion was then voted to dissolve the 1981 Annual Town Meeting. The time was 11:07 P.M. There were 315 in attendance.

TOWN OF WAKEFIELD
SPECIAL TOWN MEETING
AUGUST 3, 1981

Mr. Albert J. Turco, Moderator, called the Special Town Meeting to order at 7:35 P.M. in the Wakefield Junior High School Auditorium, Main Street, Wakefield. He next introduced the tellers who had been duly appointed. The pages were announced from the Boy Scout Troop 701. Visitors were asked to stand and be recognized.

Mr. Evans then moved that further reading of the Warrant, with the exception of the Constable's return, be dispensed with. The Moderator declared the motion carried and the return was read by the Town Clerk.

ARTICLE 1

To see if the Town will vote to amend its General Bylaws by deleting therefrom Chapter XX, entitled, "Canine Control Bylaw," or to see what the Town will do about it.

Board of Selectmen

Mr. Evans, Chairman of the Finance Committee, moved that the Town amend its General By-laws by deleting therefrom Chapter XX, entitled "Canine Control Bylaw."

The Moderator declared that the motion of the Finance Committee did not carry.

ARTICLE 2

To see if the Town will vote to raise and appropriate a sufficient sum of money to provide for a Dog Officer and/or Animal Inspector to perform the duties required under Chapter 140 and Chapter 129, respectively, of the General Laws, or to see what the Town will do about it.

Board of Selectmen

On motion of the Finance Committee as amended by Mr. John Wally Moccia, Jr., Chairman of the Board of Selectmen.

Voted: That the Town raise and appropriate the sum of $21,994.90 to provide for a dog officer and/or animal inspector to perform the duties required under Chapter 140 and Chapter 129 and the Town of Wakefield's Canine Control By-law.

To be expended as follows:

Personal Services	$16,072.90	
Materials and Supplies	3,037.00	
Contractual Services	1,565.00	
Sundry Charges	1,320.00	
		$21,994.90

ARTICLE 3

To see if the Town will vote to amend its Zoning Bylaw and Zoning Map in the following ways:

By amending Section 1(a) by substituting "thirteen" for "twelve" in the first line thereof and by adding the words "Special Industrial/Residential" in the first paragraph of that section between the words "Industrial" and "Municipal Disposal".

AND

By adding a new SECTION 8A, SPECIAL INDUSTRIAL/RESIDENTIAL DISTRICT to read as follows:

SECTION 8A, SPECIAL INDUSTRIAL/RESIDENTIAL DISTRICT

Description of District:

(a) The Special Industrial/Residential District shall include only those portions, if any, of any Industrial District existing as of the date of enactment of this Bylaw, which lie within one hundred thirty-five (135) feet of a district zoned as General Residence and the provisions of Section 1(c) of this Zoning Bylaw shall not apply to extend the eligibility for a Special Permit pursuant to the provisions of this Section 8A beyond the actual boundaries of the Special Industrial/Residential District, except as otherwise provided in paragraph (c) of this Section 8A.

Uses in Special Industrial/Residential District:

(b) All provisions of paragraph (a) of Section 8 pertaining to Industrial Districts shall apply to Special Industrial/Residential Districts except that, in addition, buildings in existence as of the date of enactment of this Bylaw may be altered and used for multi-family dwelling purposes subject to the provisions of paragraph (c) of this Section 8A.

Places of Habitation:

(c) Buildings in existence as of the date of enactment of this Bylaw may be altered (but not enlarged) and used for multi-family dwelling provided that any portion of the buildings lies within the Special Industrial/Residential District with the remaining portion, if any, of the buildings lying within the Industrial District and, provided that a Special Permit for such alteration and use is granted by the Special Permit Granting Authority after notice and a public hearing and a finding by the Special Permit Granting Authority that such alteration and use will serve the public need, welfare and convenience; that the proposed use will not adversely affect the Industrial District or the Special Industrial/Residential District in which the building or buildings are located; and that the uses presently in the said Industrial District or Special Industrial/Residential District are not noxious to the use for which the Special Permit is sought. Said Special Permit shall be subject to such conditions and/or restrictions regarding density and lot area, height, frontage, setbacks, lot coverage, court yards, green areas and the like as shall be required by the Special Permit Granting Authority. No commercial, business, trade or industrial use shall be permitted nor allowed in any building or buildings altered and used under any Special Permit issued pursuant to this Section 8A(c) of the Zoning

Bylaw. Notwithstanding the provisions of Section 1(c) of this Zoning Bylaw, any building or buildings for which a Special Permit is granted pursuant to this Section 8A(c) may be altered and used in its/their entirety for the Specially Permitted use even though the building or buildings, or portions of them, extend into the Industrial District.

Furthermore, the following requirements must be satisfied:

Sewer

All buildings or structures intended for human habitation or occupancy shall be connected to a public sewer.

Access Roads and Driveways

The road or roads from the public street or private way into the interior or a lot or tract on which there are two or more buildings shall be known as the principal access road or roads. All other roads and ways within a development shall be considered to be driveways. Not more than two driveways used as a means of ingress or egress for off-street parking areas shall be provided for each 200 feet of frontage on a public street.

Parking

A parking area or parking areas shall be provided containing 1½ parking spaces for each dwelling unit except as hereinafter provided. The construction, operation and maintenance of the parking area or parking areas shall be in accordance with the specifications contained in Section 11(3), except as such specifications may be altered and/or waived by the Special Permit Granting Authority hereunder.

The Special Permit Granting Authority may reduce or waive these parking requirements if it finds that such reduction or waiver will serve the public need, welfare and convenience and that the reduction or waiver of the parking restrictions will not adversely affect the health, safety, convenience, character and welfare of the neighborhood or of the Town; however, in no event can the number of spaces be less than 1 parking space for each dwelling unit nor shall the area of a parking space be less than 170 square feet, being not less than twenty (20) feet long nor less than eight and one-half (8½) feet wide, nor shall the parking area provide for less than 260 square feet for each motor vehicle, excluding the driveways and ramps used for access to the facility, but including the traveling lanes, turning areas, etc., for adequate maneuverability within the parking area.

The required parking facilities may be located on the same lot as the building or buildings for which the Special Permit is requested or on a contiguous lot or on a lot located on a public or private way provided that such lot is not more than 200 feet distant from the nearest part of such building or buildings, such distance being measured along the public or private way or ways giving access to such lot and adjacent thereto.

Site Plans

With an application for a Special Permit for the alteration and use of an existing building for multi-family dwelling purposes, the applicant shall submit nine (9) copies of a site plan which will be in

any format required by the regulations and requirements of the Special Permit Granting Authority as from time to time promulgated.

In any event such site plans shall show, among other things, all existing and proposed buildings, structures, parking spaces, driveway openings, driveways, recreation and service areas and other open uses, all facilities for sewage, refuse and other waste disposal, and for surface and storm water drainage and all landscape features (such as fences, walls, planting areas and walks) on the site.

Upon receipt of the application for the Special Permit and the nine (9) site plans, the Special Permit Granting Authority shall transmit five (5) copies of the application and site plan to the Planning Board and one (1) copy of the application and site plan to the Building Inspector.

Review

The Planning Board shall make a report to the Special Permit Granting Authority with recommendations on the question of granting a Special Permit under this Section 8A(c) of the Bylaws.

Any Special Permit granted under the provisions of this Section 8A(c) shall be revocable by the Special Permit Granting Authority: if a building permit is not obtained within six (6) months of the issuance of said Special Permit, or alteration is not commenced within twelve (12) months of the issuance of said Special Permit, or alteration is not completed within twenty-four (24) months of the date of commencement of the alteration, except that the Special Permit shall not be revocable because of a failure to complete alteration within the twenty-four (24) month period herein specified if the delay in completion is caused by acts of God, material shortages, labor actions, natural disasters, or other conditions beyond the control of the holder of the Special Permit; and, the Special Permit may be re-established only after notice and a new public hearing before the Special Permit Granting Authority. For the purposes of this provision, the Building Inspector shall make the determination of whether or not alteration has commenced or has been completed.

AND

By amending the Zoning map to designate the Special Industrial/Residential District as those portions, if any, of the Industrial Districts existing as of the date of enactment of this article which lie within one hundred thirty-five (135) feet of a district zoned as General Residence.

Michael J. Capizzi
and others

Mr. Turco, the Moderator, recognized Mr. Harry J. Petrucci for the report of the Planning Board. The report of that Board is on file in the office of the Town Clerk. Then Attorney John Connolly, Jr., the lawyer representing the proponents, made the following motion:

I move that the Special Town Meeting vote to amend the Zoning By-Laws of Town of Wakefield by adopting the language of Article 3 of the warrant for the Special Town Meeting with the following changes:

Under the Section entitled **Description of District**: In line 3 of that Section change the word "Bylaw" to "bylaw."

In lines 3 and 4 of that Section delete the words "one hundred thirty-five (135)" and insert in their place "one hundred twenty-five (125)."

In line 5 of that Section delete the words "this Zoning Bylaw" and insert in their place the words "these Zoning Bylaws."

Under the Section entitled **Uses in Special Industrial/Residential District**: In line 4 of that Section change the word "Bylaw" to "bylaw."

Under the Section entitled **Place of Habitation**: At the end of line 1 of that Section change the word "Bylaw" to the word "bylaw."

In line 16 of that Section delete the word "or" from the combination of words "and/or."

In lines 21 and 22 of that Section delete the words "of the Zoning Bylaw."

In lines 22 and 23 of that Section delete the words "of this Zoning Bylaw" and insert the words "of these Zoning Bylaws."

In line 25 of that Section delete the word "its" from the combination of "its/their."

Under the Section entitled **Sewer**: In line 1 of that section delete the words "or structures."

Under the Section entitled **Parking**: In line 14 of that Section delete the number "1" and insert in its place the number "1½."

Under the Section entitled **Site Plans**: From that Section delete the last paragraph in its entirety and insert in place thereof the following new paragraphs:

"The applicant shall file simultaneously five (5) copies of the application and site plan with the Planning Board, three (3) copies of the application and site plan with the Special Permit Granting Authority, and one (1) copy of the application and site plan with the Building Inspector.

Any proposed future changes in the site plan may be presented only on the basis of unforseen difficulties or circumstances, and the proposed amendment or amendments to the site plan shall be processed in accordance with the provisions of this section."

Under the Section entitled **Review**: From that Section delete the entire first paragraph and insert in its place the following paragraph:

"The Building Inspector shall make a report to the planning Board and the Special Permit Granting Authority with recommendations concerning the granting of a Special Permit hereunder within fourteen (14) days of the filing of the application. The Planning Board shall make a report to the

Special Permit Granting Authority with recommendations concerning the granting of a Special Permit hereunder within thirty-five (35) days of the filing of the application."

In line 5 of that Section delete the words "be revocable by the Special Permit Granting Authority:" and insert in their place the word "lapse."

In line 11 of that Section delete the words "be revocable" and insert in their place the word "lapse."

In line 15 of that Section following the words "Special Permit" insert the following words "provided that the holder thereafter exercises diligent best efforts to expeditiously complete construction;"

In the next to the last line of ARTICLE 3 delete the words "one hundred thirty-five (135) and insert in their place "one hundred twenty-five (125)."

This motion required a 2/3 vote. The vote was Yes – 300; No – 81. Necessary for a two-third vote – 254. The Moderator declared the motion carried.

September 21, 1981

Boston, Massachusetts

The foregoing amendment to the zoning by-laws adopted under Article 3 of the Warrant for the Wakefield Special Town Meeting, held August 3, 1981, is hereby approved.

Francis X. Bellotti
Attorney General

ARTICLE 4

To see if the Town will abandon a portion of a public way, namely, Wakefield Avenue. That portion to be abandoned to be conveyed or transferred to the abutter all of its right, title and interest and described as follows:

Beginning at a point on the easterly sideline of Wakefield Avenue, said point being a point of curvature and being 24.98 feet at bearing S14^{o} – 18' – 43"E from the intersection of said Wakefield Avenue with the southerly sideline of Water Street; thence running N 14° – 18" – 43"W a distance of 14.05 feet to a point of curvature; thence running along a curve to the right of radius 7.00 feet a distance of 14.00 feet to a point of tangency; thence running S79^{o} – 35' – 43"E along the said southerly sideline of Water Street a distance of 14.05 feet to a point of curvature; thence running along a curve to the left of radius 16.0 feet a distance of 32.03 feet to the point of beginning and containing 113 square feet of area.

All as shown on plan entitled "Revised Street Line – Wakefield Avenue – Water Street;" Scale: 1 inch = 10 feet, dated June 29, 1981, prepared by the

Town of Wakefield, Massachusetts, Department of Public Works, Engineering Division.

or to take any other action relative thereto.

Antoinette Ferraro

On Motion by Finance Committee:

Voted: That the Town abandon a portion of a public way, as described in Article 4 of the Special Town Meeting Warrant of August 3, 1981, it having been determined that there is no public need for the land abandoned.

This motion required a 2/3 vote. The Moderator declared the motion carried.

Mr. John Wally Moccia then moved that this Special Town Meeting be dissolved. So voted. The time was 11:00 P.M. with 557 in attendance.

A True Record:

ATTEST:

Thelma E. Rennard
Town Clerk

ANNUAL TOWN ELECTION
MARCH 2, 1981

	Precincts 1	2	3	4	5	Total
BOARD OF SELECTMEN						
David Bruce Cameron	437	712	529	383	192	2253
Franklin J. Fotino	426	189	367	234	326	1542
Thomas K. Lynch	180	120	276	141	88	805
John J. Murphy	515	309	547	319	234	1924
Loretta M. O'Brien	357	253	340	261	157	1368
Albert J. Petrucci	170	154	156	167	118	765
Michael Pierce	167	195	168	121	77	728
Blanks	464	380	507	348	228	1927
TOTAL	2716	2312	2890	1974	1420	11,312
MODERATOR						
Roscoe E. Irving	479	719	598	422	214	2432
Albert J. Turco	796	378	768	528	442	2912
Blanks	83	59	79	37	54	312
TOTAL	1358	1156	1445	987	710	5656
TOWN CLERK						
Thelma E. Rennard	1043	905	1105	785	531	4369
All Others	1		1			2
Blanks	314	251	339	202	179	1285
TOTAL	1358	1156	1445	987	710	5656
BOARD OF ASSESSORS						
John E. Anderson	665	682	881	535	318	3081
Alfred R. Razzaboni	620	402	526	406	346	2300
All Others					2	2
Blanks	73	72	38	46	44	273
TOTAL	1358	1156	1445	987	710	5656
MUNICIPAL LIGHT COMMISSIONER						
James H. Murphy	640	502	698	463	346	2649
Michael I. Payne	474	475	560	392	220	2121
All Others	1		1			2
Blanks	243	179	186	132	144	884
TOTAL	1358	1156	1445	987	710	5656

BOARD OF PUBLIC WORKS

William J. Benedetto	821	663	767	529	444	3224
Alfred S. Confalone	694	566	744	536	411	2951
Fred A. Nichols	556	523	658	439	220	2396
All Others			1			1
Blanks	645	560	720	470	345	2740
TOTAL	2716	2312	2890	1974	1420	11,312

SCHOOL COMMITTEE

John B. Encarnacao	886	679	783	572	468	3388
Philip F. McCarty	628	599	899	525	309	2960
Huguet Pameijer	583	551	640	494	259	2527
All Others			1			1
Blanks	619	483	567	383	384	2436
TOTAL	2716	2312	2890	1974	1420	11,312

BEEBE LIBRARY TRUSTEES

Yolanda R. Ballou	607	572	611	428	331	2549
Elsie B. Donovan	630	570	707	462	284	2653
Walter A. Howlett	602	524	665	471	271	2533
Paul R. Dooley	415	435	343	283	174	1650
William A. McCarthy	573	434	689	514	292	2502
All Others			1			1
Blanks	1247	933	1319	803	778	5080
TOTAL	4074	3468	4335	2961	2130	16,968

BOARD OF HEALTH

Guy Velardo	460	691	387	343	270	2151
Paul V. Wheeler	713	393	896	532	336	2870
All Others					2	2
Blanks	185	72	162	112	102	633
TOTAL	1358	1156	1445	987	710	5656

PLANNING BOARD – 4 Years

Joseph S. R. Zagarella	743	715	786	556	364	3164
All Others	2					2
Blanks	613	441	659	431	346	2490
TOTAL	1358	1156	1445	987	710	5656

PLANNING BOARD – 5 Years

Stephen Paul Lessa	474	379	509	387	260	2009
Hugh J. Powers	573	490	589	379	317	2348
Blanks	311	287	347	221	133	1299
TOTAL	1358	1156	1445	987	710	5656

HOUSING AUTHORITY – 4 Years

Arthur J. Rotondi, Jr.	874	746	891	623	456	3590
All Others			1			1
Blanks	484	410	553	364	254	2065
TOTAL	1358	1156	1445	987	710	5656

HOUSING AUTHORITY – 5 Years

Marilyn Mathias Root	578	580	614	531	296	2599
Edward T. Sheehan	496	371	507	282	263	1919
Blanks	284	205	324	174	151	1138
TOTAL	1358	1156	1445	987	710	5656

N.E. REGIONAL VOCATIONAL SCHOOL REPRESENTATIVE

Philip L. McAuliffe	691	638	822	544	362	3057
Charles L. McCauley, Jr.	478	380	467	343	266	1934
Blanks	189	138	156	100	82	665
TOTAL	1358	1156	1445	987	710	5656

CONSTABLE

Roger G. Maloney	996	870	1103	743	508	4220
All Others			1			1
Blanks	362	286	341	244	202	1435
TOTAL	1358	1156	1445	987	710	5656

RECOUNT

MARCH 21, 1981

BEEBE LIBRARY TRUSTEES

Yolanda R. Ballou	608	570	610	430	331	2549
Elsie B. Donovan	632	569	707	463	282	2653
Walter A. Howlett	605	524	661	471	270	2531
Paul R. Dooley	414	437	341	285	174	1651
William A. McCarthy	577	435	697	512	293	2514
TOTAL VOTES	2836	2535	3016	2161	1350	11,898

Record of Births

Date	Name of Child	Parents
	DELAYED BIRTHS	
July 1977		
18	Brenden Denis Cashman	Cornelius T. & Ann Margaret (O'Donoghue)
July 1979		
14	Danielle Marie Staples	Mark H. & Michele A. (Lessa)
December 1980		
19	Darlene Lealia Crowley	John X. & Marilyn Y. (Walsh)
	1981	
January		
3	Rachel Brandt Jacobson	Robert H. & Sandra A. (Godo)
4	Jasmani Augustin Ayala	Jose A. & Sandra V. (Martinez)
5	Anthony Christopher Cresta	Antonio & Janet M. (Parsons)
6	William Arthur Davidson, IV	William A. & Jean M. (Fraughton)
10	Christopher Arnold Mathison	Peter A. & Susan E. (Granese)
12	Jacqueline Ann Doucette	Eugene D., Jr., & Deborah A. (Connell)
13	David Michael Doucette	David E. & Maureen A. (Roberson)
13	Elizabeth Susan Giunta	David A. & Sharon E. (Merry)
13	Gina Maria Person	James A. & Karen L. (McKenna)
14	Strates Chris-Speros Frangules	Speros & Sandra (Charos)
17	Timothy Mark Powell	Tommy H. & Susan E. (Burdo)
19	Ryan Christopher Bentley	Stephen A. & Janice M. (Eade)
20	Michael Scott Silver	William T. & Karen S. (Eager)
21	John Michael Egan	Paul F. & Patricia A. (Palmerino)
21	Wayne Joseph McNelley	William J. & Linda M. (Lynch)
22	Ryan Joseph Donovan	William P. & Mary K. (Niland)
22	David Edward McCarthy	David C. & Nancy E. (Nelson)
26	Kevin Francis Riley	Francis X. & Karen M. (Quinzio)
29	Baby Boy Dirrane	Brian M. & Patricia A. (Gilchrist)
31	Michelle Lee Raffael	Michael S. & Nancy A. (Peterson)
February		
1	Sara Angela Masiello	Francis C. & Patricia M. (Sardella)
5	Michael Thomas Doherty, II	Michael T. & Virginia D. (DeSantis)
6	Eric Anthony Onorio	Anthony C. & Diane (Campatelli)
6	Hillary Mae Russell	Frank T. & Linda R. (Hoyt)
12	Erin Christine O'Leary	Daniel J. & Cynthia B. (Hanson)
14	Hannah Joy Clogston	Ralph K. & Faith A. (Martin)
15	Michelle Denise Desmond	Michael T. & Elaine M. (Martin)
17	Christine Louise Paterson	Joseph F. & Janice L. (Gantz)
18	Michael John Jennings	Kenneth J. & Maureen D. (Keller)
20	Zachary Edmund Teixeira	Edmund J. & Mary A. (Brady)
21	Jonathan David Evans	Robert L. & Kathy A. (Dickie)
23	Leanne Patrice Masiello	Charles R. & Donna L. (Favorat)
23	Ellen Anastasia Walsh	Patrick M. & Joyce E. (McDonald)

Date	Name of Child	Parents
24	Adrian Anthony Santos	Antonio M. & Maria F. (Chaves)
25	Jonathan Isaac Moore	Stephen & Amy M. (Carkin)
26	Lisa Michelle Bongiorno	Peter P. & Deborah L. (Prussin)
March		
1	David James D'Onofrio	David C. & Jayne M. (Chisholm)
4	James MacGeorge Hogg	John MacGeorge III & Linda B. (Noel)
7	Emily Kate Rodriguez	Richard L. & Barbara J. (Hurton)
10	Justin Thomas Maher	David M. & Nancy L. (Whyte)
13	William John Petersen III	William J. & Barbara E. (Hamilton)
15	Sarina Marie Rancatore	John J. & Deborah L. (Monti)
18	Jordan Michael Antetomaso	Anthony A. Jr., & Susan A. (Fondini)
18	David Wojoiech Suchcicki	Albert W. & Donna M. (Santilli)
19	David Charles Delcore	Joseph C. & Barbara M. (Putzel)
20	Kathleen Margaret Tyler	Clyde L. Jr., & Mary A. (McCarthy)
21	Katie Ann Cabral	Charles D. & Catherine M. (McNeil)
23	Joanna Marie Barczak	John & Janine M. (Greenlaw)
23	Lauren Nicole Young	Colin H. & Jeanne M. (Dieso)
23	Audrey Joy Davis	Martin L. & Nancy L. (Wainer)
25	Adam Deetjen Spagnolo	Alfred J. & Mary J. (Deetjen)
25	Jennifer Lynn Hart	David J. & Lynn A. (Raffael)
26	Erin Marie Geaney	Kevin B. & Shirley B. (Ingalls)
31	Anne Edith Bailey	Ronald W. & Donna C. (Jacquard)
31	Julie Anne Esposito	Erik D. & Patricia A. (Fairfield)
April		
1	Jake Joseph Bartlett	Charles J. & Marie E. (House)
1	Nicole Patrice Dinan	Daniel P. & Terry L. (Robinson)
2	Sarah J. Browne	Michael D. & Patricia (D'Amico)
2	Lynne Allison Krasker	Barry S. & Cheryl A. (Silverman)
4	Joshua Michael Michaud	Warren M. & Lynne M. (Toothaker)
5	Lauren Jan Ventura	John P. & Jan M. (Coughlin)
6	Jennifer Judy Gray	Scott G. & Linda A. (Forlizzi)
7	Bridget Taylor Cox	Stephen G. & Barbara A. (Taylor)
7	Kimberly Ann Horn	Sanford L. III & Susan A. (Bushman)
10	Marc David Landry	David J. & Susan A. (Riendeau)
12	Ryan John Curran	Thomas P. & Edith S. (Foss)
12	Erik Joseph Ulwick	Wayne R. & Diane E. (Renaud)
19	Joseph Michael Lyons	Michael W. & Larine M. (Gifun)
22	Nicholas DiPietro	Paul J. & Alice M. (Monagle)
22	Ryan Lazzaro Harrington	John L. & Janice L. (Lazzaro)
24	Jonathan Michael Shiner	Michael P. & Tanya A. (Coy)
26	Elizabeth Renee Hoxie	Stephen G. & Elizabeth R. (Britner)
27	Rory Matthew McDonald	George F. & Cheryl D. (Dugan)
27	Ryan Angus McDonald	George F. & Cheryl D. (Dugan)
27	Daniel Taylor Phipps	James J. & Jacquelyn M. (Houde)
29	Nicole Marie Encarnacao	John B. & Gertrude M. (Almeida)
30	Thomas John Marcolongo	James & Kathleen N. (Adams)

Date	Name of Child	Parents
May		
3	Erica Dusenberry	Donald O. & Alice (Yosman)
4	Sara Gwenllian Howell Owen	John H. & Dorothy A. (Lipson)
5	Kanika Gupta	Ashok K. & Santosh (Goel)
6	Rose Therese Nadeau	Paul A. & Rosanne T. (Spino)
7	Amanda Alice Irving	John R. & Catherine T. (McGinley)
12	Bonnie Renee Masiello	Ronald E. & Elaine J. (Urban)
14	David Theodore Hunt	Theodore J. & Cynthia J. (Balcom)
15	Cheryl Kathlene Wohl	Stephen G. & Cheryl D. (Avery)
16	Michael Thomas MacHenry	Thomas E. & Cynthia L. (Westcott)
17	Megan Capoccia	Richard A. & Lorna J. (Weathers)
18	Kathleen Julia DiTonno	John P. & Mary C. (Meuse)
18	Erica Michelle Nigro	Dennis M. & Jean-Ann (DiSanto)
18	Frederick Matthew Symes	Frederick A. & Janet E. (Walsh)
20	Christopher Scott Barry	Stephen S. & Janice M. (Macchia)
21	Jessica Brosnan Murphy	Bartlett P. & Nancy E. (Brosnan)
22	Marissa Olive Walker	Brian G. & Mary O. (Leslie)
25	Cara Green	Joseph E. & Christine C. (Mooney)
26	Danielle Joanne Steenbruggen	Ronald J. & Dianne E. (Morgan)
28	Allison Nichols Heinz	William P. & Dianne M. (Chagaris)
June		
1	Zachary Richard Hale	Randall A. & Virginia M. (Steadman)
4	Frederick Michele Marmo III	Frederick II & Nancy E. (Weed)
5	Samantha Aiden Salerno	Joseph M. & Cynthia H. (Frost)
5	Erin Marie Trainor	Thomas E. & Paula C. (Magee)
6	Heather Marie Broderick	Robert E. & Carolyn M. (Smet)
6	Brian Jeffrey Dumont	Robert J. & Joanne T. (McCarthy)
7	Ashleigh Holoka Hegedus	John J. & Beverly (Holoka)
8	Benjamin Jeffrey O'Connell	James F. & Mary P. (Lamson)
9	Erin Irene Bryan	William T. & Lani L. (Kenney)
9	Amy Lynn Cerullo	Brent A. & Lisa A. (Rouillard)
9	Emily Fitzgerald Preston	James F., Jr., & Rosalie C. (Black)
10	Carolyn Margaret Johnson	Jeffrey R. & Cynthia M. (Sutherland)
10	Christopher Anthony Puccia	Frank S. & Linda E. (Menard)
11	Robert John Cornetta	John C. & Dorothea C. (MacLeod)
12	Marylou DeSouza	Louis A., Jr., & Mary F. (Russell)
13	Mathew George Dunn	Charles J., Jr., & Janice M. (Trumbour)
14	David Ronald Schneider	Ronald A. & Patricia I. (Censullo)
16	Jennifer Lee Carmondy	Stephen M. & Debra L. (Morris)
16	Nicole Margaret Guimond	Robert J. & Janice M. (Olstin)
17	Zachary McGeragle Collins	Kenneth R. & Kathleen A. (McDonald)
20	Jeffrey Alan Peterson	John K. & Carol A. (Boucher)
21	Nathan Warren Hylan	Gary E. & Beth A. (Shellenberger)
21	Lisa Anne Mokaba	Edward J. & Patricia A. (Haley)
24	Clinton Erwin Morton	Richard J. & Johanna M. (Holt)
July		
1	Meghan Anne Butler	Stephen E. & Virginia M. (Flatley)
4	Michael Vincent Brickley	Paul M. & Christine M. (Northrup)

Date	Name of Child	Parents
4	Craig William Gehron	Barry William & Jane E. (Ewanicki)
5	Marena Ann Cernigliaro	Frank & Angela (Evangelista)
5	Andrea Leigh Croce	Wayne S. & Olga A. (Holland)
5	Rebecca Anne Flint	Birlyn D., Jr., & Janet M. (Austin)
5	Sean Michael Yopchick	Stephen N. & Caryn L. (Jones)
7	Margaret Mary Dingle	Norman A. & Marianne E. (Zappala)
7	Lisa Marie Enfanto	Frank W. III & Kathleen M. (Lopez)
8	Andrea Frances Dube'	Philip A. & Paula W. (Kasnie)
15	Christine Grace Lofton	Nesbit C. & Maryann (Hanley)
15	Greta Schmidgall	John H. & Kathleen A. (Rice)
16	Wes Hall Robertshaw	Peter D. & Carolyn A. (Hall)
16	Alison Elaine Canto	Richard P. & Elaine C. (Hupprich)
17	John Joseph Flynn	Dennis R. & Cheryl A. (DeCecca)
19	David John Kelley, Jr.	David J. & Michele T. (Thibodeau)
24	Jaclyn Ann Tammaro	Kenneth P. & Carol (Meisner)
24	Lori Ann Vaughn	George R. & Anna M. (Pipitone)
27	Matthew Michael Raymond	Kevin A. & Jacqueline L. (Lester)
August		
1	Cherilyn Ann Giusto	Joseph R. & Dyane P. (Raftery)
2	Joshua Gray Newman	Christopher G. & Deborah W. (Cheever)
3	Timothy Robert Merry	William B. & Eileen A. (Mahoney)
4	Thomas Philip Geary	Philip & Carol A. (James)
6	Carrie Lynne Callahan	Richard D. & Marcia A. (Crimble)
8	Anna Marie Ciardiello	Felice C. & Gemma (Conte)
8	Brendan Walter Rossicone	Paul W. & Martha F. (Taylor)
9	Sharon Anne Miller	John H. & Maureen A. (Soucy)
10	Seraphina Cardinale Analetto	Gaetano & Carolann (DiPrimio)
10	Dennis Edward King	Stephen J. & Debra A. (DiGiovanni)
13	Michael Thomas Morrissey	Thomas P. & Mary E. (Fernandes)
13	Evan James Thornton	James R. & Judy E. (Brown)
15	Robert Carmen Pittella, Jr.	Robert C. & Sharon E. (Anketell)
17	Nicholas Paul Biagiotti	Kenneth J. & Diane T. (Kalousdian)
18	William Arthur Swanson	Arthur S., Jr., & Cynthia (Poor)
19	Vanessa Sarah Berman	Charles A. & Valerie S. (Domino)
19	George Patrick Brooks, Jr.	George P. & Nancy J. (Canavan)
20	Michael David Bornstein	Ralph E. & Susan J. (Oremland)
20	Janelle Bethany Tapper	Melvin & Jill J. (Conley)
21	Emily Anne Byam	Rodney W. & Linda M. (Wilcox)
27	Travis John Saunders	Richard N., Jr., & Barbara A. (Harris)
29	Ryan Christopher Brown	R. David & Maureen A. (Maguire)
30	Michele Desiree Ingalls	Glen A. & Kathleen A. (Clarke)
31	Justin David Collins	Richard A. & Maryann J. (Berardi)
September		
2	Jamie Ann Elliott	Kenneth R. & Deborah J. (Estes)
7	Julie Louise Davy	Thomas P. & Denise J. (Gill)
8	Thomas Francis Barrett III	Thomas F. & Barbara J. (Driscoll)
9	Danielle Nicole Beaulieu	Robert E., Jr., & Bonnie L. (Lee)
10	Rena Marie Brigante	Robert N. & Barbara A. (Rufo)

Date	Name of Child	Parents
11	Benjamin Francis Lawler	Francis R., 3rd & Shirley A. (Hubbard)
11	Melissa Sue Wetherington	Leo R. & Mabel E. (Noonan)
13	Kent Francis Gunther II	Kent F. & Elaine M. (McCauley)
16	Richard Stephen Boodry, Jr.	Richard S. & Linda A. (Robinson)
17	Elizabeth Burns Henshaw	Richard A. & Kristen J. (Kingsbury)
18	Susan Victoria Foss	Bradford D. & Lorraine D. (Perry)
18	Lauren Elizabeth Gallucci	Glenn A. & Lorraine (O'Connor)
19	Cara Lynne Catone	Michael A. & Camille T. (Fusco)
19	Cynthia Brooks Gilley	Calvert B. & Laurie L. (Steinkraus)
20	Scott Erik Munroe	Paul A. & Kristine E. (Parker)
21	Ryan Scott Belanger	Bradley S. & Deborah S. (Philbrook)
22	Erin Marie Kozul	Leon F. & Kathleen L. (Murphy)
22	Christina Maria Maio	Frank J. & Shaleiza (Ali)
23	Michael Quinn	James F. & Maureen A. (Nazzaro)
25	Ryan Joseph Olsen	Richard J. & Karen M. (Croto)
28	Matthew John DelRossi	Richard J. & Cheryl A. (McPartland)
29	Keri Marie Alonso Hannagan	William E. & Maria-Isabel (Alonso)
October		
2	Angela Marie DiTrapano	John J. & Gail M. (Simpson)
8	Alison Beth Fortin	David D. & Janet H. (Penney)
8	Diane Alice Jouvelis	Theodore J. & Alice M. (Cabral)
9	Michael Daniel DiNocco	Daniel & Elise K. (Conserva)
9	John Patrick Garvin	Ronald J. & Linda M. (Sarabia)
9	Conor Mogan O'Keefe	Patrick J. & Patricia A. (Mogan)
10	Kerry Ann Bryant	Matthew L. & Madeline M. (Hinerman)
10	Lauren Elizabeth Kulp	John L. & Carolyn J. (Woolsey)
10	Bernadina Dina Marie Scippa	Rocco A. & Zita I. (Rodrigues)
10	Tara Lynne Ward	Ronald D. & Lynne M. (Hinds)
12	Alexander Kamouzis	William & Anastasia (Athanasopoulos)
12	Gerald Antonelli Sancinito	Joseph F. & Irene (Antonelli)
14	Kristin Therese Jarmusik	William J. & Therese C. (Riley)
16	Catherine Dutemple Filbin	John W. & Carol D. (Dennett)
16	Danielle Yvette Sterling	Edood D. & Sandra E. (Aaron)
19	Sarah Ellen Hillman	Robert E. & Carol A. (Ellis)
20	Lindsay Anne Dauphinee	Kenneth S. & Mary S. (Casten)
21	Katelyn Ann Dwyer	William F. & Nancy A. (Koster)
23	Amy Michelle Furrier	Gregory P. & Ann M. (Muse)
23	Robert Souhel Houshan	Souhel G. & Najat A. (Shankhour)
26	Andrew David Tetrault	David M. & Janet E. (Schloss)
28	David John LaSpina	Steven J. & Elizabeth J. (Horne)
28	Jillian Alanna Walsh	George H., Jr., & Julie A. (Saia)
29	Adam Richard Davies	Alan R. & Ingrid J. (Dumbrowsky)
30	Andrew James Johnson, Jr.	Andrew J. & Cynthia L. (Donahue)
31	Jennifer Marie Lockhart	John F. & Judith A. (Fabiano)
November		
1	Frank Knecht Alioto III	Frank J., Jr., & Barbara (Knecht)
2	Michael Andrew Stephan	Mark A., Sr. & Linda (Georgopoulos)
3	Mary Elizabeth Lynch	Thomas K. & Diane F. (Calderwood)

Date	Name of Child	Parents
4	Jennifer Ellen Dulong	Joseph N. & Rosanne M. (Murphy)
4	Sean Patrick Leahy	Robert V. & Lorraine A. (Mason)
5	Erin Marie McLaughlin	Charles P. & Linda M. (Gifford)
5	Joseph Khalil Soliman	Khalil E. & Mary Rose (Armalch)
5	Joseph Richard Spencer	Russell P. & Judy L. (Purcell)
7	Michelle Norma Addonizio	Stephen J. & Carmella M. (Frezza)
7	Kirsten Elizabeth Neale	Joseph F. III & Joan R. (Carlton)
9	Marci Carol Luca	Marc A. & Carol E. (Marinelli)
11	Christina Ann Farrell	James M. & Cheryl A. (Funk)
13	Matthew Peter Gregorio	John M. & Annette S. (Mandato)
13	Michael Alan Krovitz	Robert A. & Mary M. (Rodenbush)
14	Michael Christopher Cyr	John F. & Kathleen T. (McDade)
15	Daniella Marie Gennetti	Paul S. & Bonnie M. (Staskawicz)
19	Richard Thomas Heimbecker	Richard N. & Deborah J. (Eager)
20	Melissa Christina Medley	Michael H. & Deborah L. (Weaver)
20	Joseph John Roffi, Jr.	Joseph J. & Barbara J. (Scalley)
21	Andrea Marie Reinold	John T. & Maryann (Mustone)
22	Jillian Marie Ayres	Jonathan L. & Denise A. (Sateriale)
24	William John Leaver IV	William J. III & Ann A. (McCarthy)
25	Corey David Pebler	David W. & Leona E. (Correlle)
25	Todd Michael Sanderson	John H. & Paula J. (Hurley)
25	Laura Christine Smyth	Alan T. & Christine M. (Smith)
28	Michael Edward Jackson	Steven A. & Catherine (Senghas)
29	Erica Leigh Giurleo	Salvatore J. & Diane E. (Kearney)
30	Nancy Antonietta Santorelli	Salvatore & Carmela (Molinaro)
December		
1	Sarah Ruth Dix	Robert A. & Bonnie J. (Strong)
1	Alexander David Nicolaou	George E. & Rhonda J. (Brustin)
2	Crystal Irene Zarba	Christopher S. & Donna I. (Jones)
3	James Joseph Riordan III	James J. Jr., & Donna L. (Marzino)
4	Derek Truong	Henry L. & Donna (Kwan)
5	Sara Lauren Kellner	Barry M. & June W. (Chin)
6	Jacqueline Dolores Aubert	Roger P. & Kathleen R. (Hansen)
6	Nicholas Robert Dulavitz	Michael R. & Gayle P. (Francesconi)
8	Alicia Noelle Botticelli	Nicholas & Denise A. (DeGregorio)
8	Rebecca Ann Croce	Edmund A. & Nancy (Geljookian)
10	Patrick Joseph Fogarty	Richard W. & Mary A. (Blanchard)
10	Kimberly Erin Sullivan	John C., Jr., & Deborah L. (Bettano)
11	Douglas Gregory Meads	Gregory D. & Pamela A. (Lecourt)
11	William James Watt	William G. & Sally A. (Hurton)
14	Antoinette George Naddour	George C. & Sonia G. (Mazloum)
16	Matthew Christopher Spang	Lawrence J. & Carolyn N. (Graffeo)
17	Adam Anthony Giuffre	Gene P. & Deborah G. (Phenner)
18	Christin Lee Sauca	Frank J., Jr., & Joyce R. (Brezina)
20	Alice Boghos	George & Ibtessam (Zgeib)
20	Johanna Margaret Winters	Gerald & Claire A. (Maguire)
21	Christopher James Parziale	Richard F. & Deborah A. (Chamberlin)
22	Kathleen Marie Leland	David G. & Karen A. (Schaeffer)
22	Michael Schaeffer Leland	David G. & Karen A. (Schaeffer)
23	Kristen Lee Perry	Robert F., Jr., & Cynthia L. (Johnston)

Date	Name of Child	Parents
24	James Michael Toothaker	James L. & LuAnn (Graham)
26	Kristen Irene Paiva	Brian E. & Diane R. (Johnston)
27	Lauren Marie Fahey	Robert E. & Juli Kathleen (Anderson)
29	Carolyn Ada Schwartz	Thomas A. & Mary A. (Morris)
29	Tyler Elizabeth Holland	Peter S. & Elizabeth (Vincent)
30	Jennifer Meghan Tiernan	Robert William & Diane (Marana)
30	Robin Anne Leahy	Thomas V. & Elaine F. (Ciciarella)
31	Eric Alan Martignetti	Alan M. & Patricia H. (McLaughlin)
31	Nicole Adele Martignetti	Alan M. & Patricia H. (McLaughlin)
31	Noelle Louise Martignetti	Alan M. & Patricia H. (McLaughlin)
31	Ruthann Simpson	Donald R. & Patricia L. (Davidson)

Record of Marriages

Date	Place of Marriage	Name	Residence
January			
3	Malden	Arthur Edward Wessels, Jr.	Wakefield
		Elaina Marie Aloise	Malden
9	Wakefield	Christopher Collins Weldon	Richmond, Va.
		Barbara Ellen Connell	Wakefield
10	Winthrop	John W. McNamara, Jr.	Everett
		Regina Fontaine	Wakefield
24	Wakefield	Donald Albert Barron, Jr.	Malden
		Carol Ann Milo	Wakefield
24	Wakefield	Frank James Brown	Wakefield
		Judith Anne Maguranis	Waltham
24	Wakefield	Patrick Martin Stanton	Melrose
		Carol Jean Migliore	Wakefield
25	Wakefield	William Kelley	Wakefield
		Elizabeth Ann Willoughby	Wakefield
February			
6	Boston	Thomas Conomacos, Jr.	Wakefield
		Penny Sampson	Wakefield
6	Medford	Robert Walter Kelley	Wakefield
		Barbara Jean Tesniere	Stoneham
14	Wakefield	Franklin D. Horrigan	Wakefield
		Gail Ellen Cronin	Wakefield
14	Reading	George Frederick McDonald	Wakefield
		Cheryl Diane McDonald	Wakefield
14	Wakefield	Kevin Anthony Raymond	Wakefield
		Jacqueline Lee Lester	Wakefield
15	Winchester	Richard Henry Downes, Jr.	Winchester
		Carol Sue Scarpello	Wakefield
21	Danvers	Ronald Peter Martel	Wakefield
		Charlene Louise Oliver	Wakefield
27	Melrose	Ercoli Anthony Spinale	San Francisco, Calif.
		Gaetana Sarah Spinale	Wakefield

Date	Place of Marriage	Name	Residence
March			
6	Wakefield	John A. DeFrancisco	Cambridge
		Karen L. Miceli	Wakefield
14	Wakefield	Erik David Esposito	Wakefield
		Patricia Anne Fairfield	Wakefield
21	Rockport	Walter Francis Martin, Jr.	Boxborough
		Sandra June Coflan	Wakefield
21	Wakefield	Lawrence David Meuse	Wakefield
		Deborah Ann Riley	Wakefield
21	Lynn	David Arthur Milley	North Andover
		Diane Susan Levesque	North Andover
28	Wakefield	Leonard C. Doyle, Jr.	Malden
		Rita T. Vasconcellos	Malden
28	Wakefield	Stephen Raeburn O'Dea	Wilmington
		Karen Louise Arbige	Wakefield
7	Wakefield	Robert Joseph Belanger	Wakefield
		Christena Millicent King	Everett
April			
4	Hanover	John Scott Davis	Wakefield
		Sally Ann Keen	Rockland
4	Wakefield	Noel Norman Hardy	Windham, N.H.
		Rita Claire Gordon	Raymond, N.H.
4	Wakefield	Robert Louis Lancto	Wakefield
		Elaine Rose Taylor	Wakefield
4	Wakefield	Timothy Joseph Oates, Jr.	Wakefield
		Flora Louise Lundquist	Wakefield
4	Wakefield	Kenneth Roger Wenzel	Wilmington
		Martha Jayne Shedd	Wakefield
11	Wakefield	William James Conway III	Swampscott
		Doris LaSpina	Wakefield
11	Wakefield	Richard Ronald Lord	Melrose
		Shelagh Kelly	Wakefield
20	Wakefield	David Sydney Peck	Wakefield
		Audrey Mitchell	Wakefield
25	Wakefield	Frederick Henry Malonson	Wakefield
		Nancy Anne Fazzina	Wakefield
25	Wakefield	Thomas Pasquale Durante	East Boston
		Antoinetta Marie Coscia	Wakefield
26	Wakefield	Carmen Spagnuolo	Wakefield
		Laurie Robinson	Wakefield
30	Wakefield	Alain de Malherbe	Abidjian, Ivory Coast
		Daphne de Geest	Abidjian, Ivory Coast
May			
1	Wakefield	Chester Russell Davis	Wakefield
		Deborah Lee Strong	Wakefield
2	Wakefield	Walter Alan Drover	Wakefield
		Deborah Rose Smith	Wakefield

Date	Place of Marriage	Name	Residence
2	Lynnfield	Robert Fitzpatrick	Wakefield
		Cynthia Cardillo	Wakefield
2	Lynnfield	William Harry Thistle	Wakefield
		Lauren Marie Vasques	Melrose
3	Wakefield	Jay Steven Adams	Wakefield
		Kerrie Ann Hardy	Reading
3	East Boston	Joseph Richard Meunier	Wakefield
		Donna Marie Gillette	East Boston
3	Lynnfield	Richard Mann Roberts, Jr.	Wakefield
		Janette Ellen Lee	Wakefield
9	Melrose	John Joseph Adams, Jr.	Melrose
		Patricia Ann Jones	Reading
9	Wakefield	Joel Francis Murphy	Wakefield
		Kathleen Alice Keefe	Wakefield
9	Reading	Donald Francis Schemack	Wakefield
		Laura Louise Phinney	North Reading
10	Lynn	Michael James Tourkistas	Wakefield
		Heidi Marie Fogal	Wakefield
15	Wakefield	Anthony Angelo Amico	Rochester, N.Y.
		Gerilyn Ann Williams	Wakefield
15	Wakefield	Frederick Lewis Jones	Wakefield
		Roberta G. Yaldell	Wakefield
16	Wakefield	Steven J. Carter	Wakefield
		Joyce D. Ramsdell	Wakefield
16	Wakefield	Robert Joseph Osborne	Wakefield
		Gail Ann McLaughlin	Wakefield
17	Wakefield	James Richard Keefe	Wakefield
		Jo-Ann Marguerite Scappace	Stoneham
22	Lynnfield	George Conrad Sowyrda	Stoneham
		Marilyn Jean Wenzel	Stoneham
23	Reading	Mark Philip Barbato	Wakefield
		Patricia Ruth McGlinchey	Wakefield
23	Lynnfield	Mario John Cresta	Wakefield
		Karen Louise Gallagher	Wakefield
23	Melrose	Paul Harry D'Alessandro	Fitchburg
		Valerie Jean Porter	Wakefield
29	Wakefield	James Clinton Buckle	Wakefield
		Frances Julia Cherry	Wakefield
30	Wakefield	Myles John McCarthy III	Stoneham
		Teresa Zagarella	Wakefield
30	Topsfield	Erik Raymond Skinner	Wakefield
		Suzanne Marie Barrett	Boston
30	Whitman	Robert Joseph Sullivan	Wakefield
		Theresa Mary Walsh	Wakefield
30	Wakefield	Chris Timothy Cross	Vacaville, Calif.
		Linda Lee Lawson	Wakefield

Date	Place of Marriage	Name	Residence
June			
6	Wakefield	Thomas Guy Barker	Wakefield
		Joanne Marie Verville	Wakefield
6	Wakefield	William Leon Basinski	Wellesley
		Irene Linton Stanton	Stoneham
6	Cambridge	Robert R. Edelman	Brooklyn, N.Y.
		Susan M. Rose	Wakefield
6	Somerville	Gerard John Griffin, Jr.	Wakefield
		Patricia Ann Hennessey	Somerville
6	Wakefield	Gary Russell Ladd	Plymouth, N.H.
		Lisa Marie Pasquariello	Wakefield
6	Wakefield	David Leonardi	Belmont
		Sheryl Joyce Hawkes	Wakefield
6	Georgetown	Norman Ralph MacInnis, Jr.	Lexington
		Anne Bernardette Vedder	Wakefield
6	Wakefield	Peter Stanley Warren	Wakefield
		Alison Jane Bernard	Wakefield
6	Wakefield	Ronald Andrew Yankum	Beaverton, Oregon
		Susan Jane Ahlquist	Wakefield
7	Wakefield	Kevin James Olsen	Wakefield
		Roberta Tumas	Wakefield
7	Wakefield	Paul Douglas Watts	Wakefield
		Diane Elaine Dickey	Wakefield
12	Wakefield	Robert Francis Young	Wakefield
		Karen Marie True	Wakefield
13	Melrose	James Denis Deveau	Wakefield
		Barbara Jean Gilleland	Melrose
13	Wakefield	John Loughlin Parisi	Wakefield
		Lisa Colette Donovan	Wakefield
13	Melrose	Daniel Saccardo	Wakefield
		Susan Gibbs	Wakefield
13	Wakefield	Robert Peter Wilkinson	Wakefield
		Cathy Ann Pawlisheck	Stoneham
14	Peabody	Richard Gardzina	Durham, N.H.
		Rae Pica	Durham, N.H.
14	Wakefield	Michael Phillip Hunt	Wakefield
		Patricia Marie Fogarty	Wakefield
16	Wakefield	Rene Riera, Jr.	Wakefield
		Janet Anne Fiore	Wakefield
19	Wakefield	Michael Robert Dulavitz	Peabody
		Gayle Patricia Francesconi	Wakefield
20	Wakefield	Robert Henry Ciullo	Sanford, Maine
		Barbara Jean Gorham	Wakefield
20	Wakefield	Richard Joseph Commins, Jr.	Arlington
		Laura Sheals Friedman	Wakefield
20	Lynnfield	John Alan D'Amico	Wakefield
		Susan Marie McCauley	Wakefield
20	Wakefield	John Paul Egli	Wakefield
		Cheryl Ann Doucette	Wakefield

Date	Place of Marriage	Name	Residence
20	Salem	Stephen David Kelleher	Wakefield
		Joan Marie Tulk	Wakefield
20	Ipswich	Stephen Alan Matheson	Wakefield
		Colleen Elizabeth Keegan	Wakefield
20	Wakefield	Robert Bruce Peschier	Wakefield
		Marilyn Ellen Koch	Wakefield
20	Wakefield	Michael Lawrence Pierce	Wakefield
		Karen Sue Mitchell	Wakefield
21	Wakefield	Ronald Warren Lloyd	Wakefield
		Sue-Ellen Robinson	Wakefield
21	Wakefield	Montgomery Francis Ross	Wakefield
		Denise Marie Sampson	Wakefield
26	Wakefield	Brian Patrick Bowe	Reading
		Claudia Therese Brown	Wakefield
27	Burlington	Richard Alan Barry	Wakefield
		Janet Lee Brown	Reading
27	Salem	Arnold Stevenson Creelman	Wakefield
		Martha Atwood Sherman	Reading
27	Lexington	Robert Hartwell Fiske	Wakefield
		Ingeborg Hedwig M. Sullivan	Wakefield
27	Lynn	Alexander Bernard Rossetti	Saugus
		Louise Agnes Crowley	Lynn
28	Wakefield	Kenneth Wayne Graham	Wakefield
		Patricia McDonald	Wakefield
July			
2	Lynnfield	Kristofer W. Edmonds	Wakefield
		Lori A. Lanzo	Wakefield
11	Wakefield	Thomas Bisbee	Milton
		Martha Crooker Hodgdon	Wakefield
11	Wakefield	Paul James Reed	Wakefield
		Patricia Elizabeth Brown	Wakefield
11	Lynnfield	William Harry Sudduth	Cambridge
		Linda Noel O'Hara	Wakefield
11	Wakefield	James Andrew Suslavich	Darien, Conn.
		Lillian Marie Barry	Stoneham
12	Plymouth	Carmelo Patrick Ferrigno, Jr.	Wakefield
		Anne Elizabeth Howlett	Wakefield
12	Wakefield	Frederick Albert Howland	Wakefield
		Maureen Frances Goodfellow	Saugus
12	Nahant	Edward Albert Moshella	Wakefield
		Patricia Ann Tibbetts	Wakefield
17	Norwood	Paul Norman Rodham	Wakefield
		Patricia A. Denehy	Wakefield
19	Wakefield	Charles Francis Commers	Wakefield
		Chris Pacheco Ciampa	Wakefield
19	Wakefield	Michael Henry Medley	Wakefield
		Deborah Leigh Hughes	Wakefield
19	Reading	Kenneth Paul Richmond	Wakefield
		Mary Jane Shea	Melrose

Date	Place of Marriage	Name	Residence
25	Cambridge	Craig Neal Sideman	Burlington
		Mary Alice Kelly	Wakefield
25	Wakefield	Charles Henry Turner IV	Reading
		Carol Jean Anthony	Wakefield
August			
2	Wakefield	Anthony James Primo	Arlington
		Gayle Lee Cunningham	Arlington
8	Wakefield	Richard Craig Berry	Wakefield
		Lisa Elaine Sparks	Wakefield
8	Wakefield	Paul Gerald Burton	Wakefield
		Diane Jean Pettingill	Wakefield
8	Peabody	Paul Henry Delaney	West Peabody
		Karen Anne Quattrocchi	Wakefield
8	Reading	Robert John McCann	Wakefield
		Bernice Aileen Davis	Wakefield
8	Wakefield	Gary Domenic Pica	Wakefield
		Nancy Lynne MacMillan	Melrose
8	Reading	Barry Warren Young	Fayetteville, N.C.
		Sharon Lynn Cropper	Wakefield
14	Revere	John Gerard McManus	Wakefield
		Linda Jean Prisco	Wakefield
14	Lynnfield	William Phillip Yasi, Jr.	Wakefield
		Linda-Jean Clark	Wakefield
14	New London	Mitchell Ferris Townsend	Brighton
		Barbara Campbell Judge	Wakefield
15	Wakefield	Glenn Warren Davies	Wakefield
		Roxanne Gail Specht	Wakefield
15	Wakefield	Stephen Sateriale	Wakefield
		Karen Ruth Runnels	Union, N.H.
21	Boston	Joseph Tammaro	East Boston
		Katherine Ann Castracane	Wakefield
22	Wakefield	Robert John Tettelbach	North Billerica
		Sherin Shami	Wakefield
23	Topsfield	Frederick Kelleher	Saugus
		Kristine Mary Cahill	Stoneham
28	Wakefield	Raymond O. Jay	Wakefield
		Bertha Mae Staal	Wakefield
29	Boston	Thomas Eaton Cherry	Wakefield
		Nancy Martha DiBenedetto	Wakefield
29	Norwood	Steve Allerton Cushman	North Reading
		Sheila Maria Greene	Wakefield
29	Wakefield	Bruce Alan Farrington	Wakefield
		Gail Ann Muise	Wakefield
29	Wakefield	Robert Paul Malonson	Wakefield
		Barbara Ann Malonson	Wakefield
29	Wakefield	Herbert Jakob Malthaner	Salem, N.H.
		Paula Patrice Moore	Wakefield
29	Marblehead	Albert Francis McNulty	Wakefield
		Susan H. Blackwell	Wakefield

Date	Place of Marriage	Name	Residence
29	Wakefield	John James Vassallo	Hadley, Mass.
		Jaimee Hazel MacKenzie	Wakefield
30	Reading	John Francis Murphy	Wakefield
		Claudette Christian Zanni	Reading
September			
1	North Reading	James Jonathan Vernon	Boston
		Leah Marie Bresnahan	Wakefield
3	Wakefield	Michael Charles Barberian	Wakefield
		Gabriele Maria Lauth	Wakefield
5	Wakefield	Eric Harvey Sternberg	Wakefield
		Marie Celeste Sousa	Wakefield
6	Lynnfield	Walter Avery, Jr.	Wakefield
		Donna Jean Barrett	Wakefield
6	Wakefield	Michael Andrew Kreisberg	Atlanta, Ga.
		Dawn Caron Elmer	Atlanta, Ga.
11	Melrose	Daniel Joseph Coughlan	Wakefield
		Janice Ruth Wilson	Wakefield
12	Wakefield	Curtice Harding Brown	Wakefield
		Patricia Ann Donegan	Wakefield
12	Wakefield	Dana Paul Church	Wakefield
		Wendy Lyn Morris	Peabody
12	Wakefield	Kevin J. Gilbert	Wakefield
		Sharon M. Curreri	Wakefield
12	Wakefield	Daniel John Murray	Wilton, N.H.
		Virginia Winifred Bruen	Wakefield
12	Lynnfield	Mark Andrew Paraskeva	Wakefield
		Diane Denice Hinds	Wakefield
13	Wakefield	Francis Xavier Fitzgerald	Wakefield
		Deborah Ann Goodell	Wakefield
13	Wakefield	Gilbert Malfatti	North Reading
		Laura Cardarelli	North Reading
13	Wakefield	George Douglas Moores	Arlington, Va.
		Patricia Marie Prowse	Wakefield
13	Woburn	Michael James Walsh	Wakefield
		Kathleen Marie McGondel	Woburn
19	Wakefield	Christopher Loys Anderson	Rochester, N.Y.
		Lynn Anne Sutton	Rochester, N.Y.
19	Wellesley	John Peter Krzywicki	Wakefield
		Joyce Anne Hall	Natick
19	Barnstable	Charles Peter Lukasik	Wakefield
		Judith Ellen Cue	Wakefield
19	Wakefield	Robert Allen Mailloux	Lynn
		Deborah Lea LeBlanc	Lynn
19	Wakefield	Mark Edward Radville	Wakefield
		Sheila Ann Landers	Wakefield
20	Brookline	David Jonathan Friedman	Gallup, N.M.
		Mary Elizabeth Hooley	Wakefield

Date	Place of Marriage	Name	Residence
26	Lynn	John Stewart Farley	Saugus
		Cindy Lee Donahue	Wakefield
26	Boston	James Henry Kerrigan	Stoneham
		Joan Kaiser	Stoneham
26	Lynnfield	Steven Louis Picardi	Wakefield
		Susan Joyce Flood	Wakefield
26	Wakefield	Alan Roy Robbins	Peabody
		Kathleen Marie Doyle	Wakefield
27	Wakefield	Paul D. Smith	Billerica
		Elizabeth Anne Luongo	Billerica
October			
1	Wakefield	Mike Ray Peacock	Ft. McCoy, Fla.
		Lori Ann Leonard	Wakefield
3	Whitman	John David Fitzpatrick	Wakefield
		Andrea Murray	Wakefield
3	Wakefield	Matthew Ignatius McGrath	Everett
		Laura Ann LaFrazia	Wakefield
3	Wakefield	Michael Anthony O'Hare	Miami, Fla.
		Lynda Marie Brandt	Miami, Fla.
4	Wakefield	Gary James Dascoli	Wakefield
		Linda Marie Piccolo	Wakefield
4	Wakefield	Joseph Thomas McNall	Wakefield
		Marie Catherine DiSanto	Wakefield
4	Wakefield	Bruce Michael Morrissey	Wakefield
		Cynthia Jean Meekins	Wakefield
4	Reading	Scott William Taylor	Wakefield
		Maureen Ann Nolan	Reading
9	Wakefield	Robert Joshua Getchell	Wakefield
		Suzan Marie Brodeur	Wakefield
9	Melrose	Raymond Allan Jones	Wakefield
		Janet R. Jones (Tapley)	Wakefield
10	Cambridge	Dikran Hagop Abkarian	Wakefield
		Shelly Ann Brian	Stoneham
10	Wakefield	Kevin James Barry	Wakefield
		Susan Lynn Moran	Medford
10	Wakefield	Kenneth Daniel Elkins	Wakefield
		Cheryll Ann Ellis	Everett
10	Sharon	Kyle Eugene Page	Medford
		Debra Lee Goldman	Medford
11	Wakefield	Daniel W. Flynn	Wakefield
		Alayne M. Deveau	Wakefield
11	Wakefield	Phillip Edward Touchette, Jr.	Stoneham
		Sharon Jean Adams	Wakefield
11	Wakefield	Mark Edward Yelinek	Rowley
		Debra D. Granger	Wakefield
17	Wakefield	John Joseph Collins	Wakefield
		Debra Jean Reed	Wakefield
18	Wakefield	Leslie G. Dennis	Malden
		Linda Ann Loconzolo	Wakefield

Date	Place of Marriage	Name	Residence
18	Wakefield	James Walter Foley, Jr.	Wakefield
		Rose Marie Boccello	Wakefield
18	Wakefield	Michael Roy Sullivan	E. Sabago, Maine
		Charlene Eda Imbracsio	Wakefield
18	Wakefield	John Christopher Sullivan, Jr.	Wakefield
		Deborah Louise Bettano	Wakefield
18	Danvers	Bradford James Worthen	White River Jct., Vt.
		Linda Julie Doane	Wakefield
24	North Brookfield	David Edmund Duncanson	Wakefield
		Deborah Lynne O'Neill	West Newbury
31	Wakefield	Walter Edwin Chase	Wakefield
		Mildred Alice Garber	Wakefield
31	Wakefield	Howard Arthur Taylor	Wakefield
		Edna Gilroy Hale	Wakefield
November			
7	Wakefield	Andrew Edward Meehan	Waltham
		Julie Ann Millerick	Wakefield
7	Wakefield	John Frederic White	Wakefield
		Elizabeth Ann Mackey	Wakefield
15	Salem	Robert Fitzgerald Arnold	Wakefield
		Susan Lynne Bishop	Wakefield
20	Wakefield	Stephen Arthur Potter	Chelsea
		Julia Anne Volpe	Stoneham
21	Wakefield	Mark Atkinson Cheever	Wakefield
		Laurie Ann MacLeod	Wakefield
21	Wakefield	James Edward Melanson	Wakefield
		Donna Marie Storella	Wakefield
21	Wakefield	Michael Joseph Thomas	Wakefield
		Joan Arlene Casazza	Wakefield
22	Wakefield	William Arthur Sheppard	Wakefield
		Pamela Mary Junker	Wakefield
28	Wakefield	James William McElmurray, Jr.	Wakefield
		Ellen Jean Chandler	Wakefield
28	Wakefield	Francis Michael Mortimer	Boston
		Joanne Agnes Corcoran	Wakefield
29	Wakefield	Herbert Allison Kelloway	Stoneham
		Beverly Jane Young	Everett
December			
5	Saugus	Robert Johann Holzer	Bermuda
		Teresa Brady	Wakefield
5	Wakefield	Donald Wayne Conn	Wakefield
		Catherine Beatrice Ronan	Wakefield
12	Cambridge	Edward Patrick Ayan	Wakefield
		Denise Margretta Sullivan	Woburn
12	Sudbury	Robert Bancroft Colby	Wakefield
		Marguerite Angela Dahl	Wakefield
13	Brookline	Richard Michael Fisher	Wakefield
		Barbara Kay Sutton	Wakefield

Date	Place of Marriage	Name	Residence
19	Lynnfield	Charles Perley Southwick	Dover, N.H.
		Priscilla Nelson	Wakefield
19	Wakefield	John Thomas Slakey	Wakefield
		Diane Marie Landers	Wakefield
26	Wakefield	Douglas James Nelson	Westwego, La.
		Patricia Mary Ring	Westwego, La.
26	Wakefield	Stephen A. Rea	Wakefield
		Laura M. Gill	Wakefield

Record of Deaths

Date	Name	Age
	1981	
January		
2	Leo Matthew Hosker	66
5	Roy Stanley Hodgdon	86
8	Eugene Richard Tibbetts	53
9	George Edward Hatfield	84
10	Nathalie Burditt	84
12	John Frank Anderson	89
12	Ruth Marie McCarthy	71
13	Charles Edward Ketchum	72
13	Harvey Frank Lorrey	75
14	Theodore Dombeck	80
14	Victor F. Cundari	74
14	Pamela C. Wheeler	52
16	Forrest Glenn Fogg, Jr.	62
18	Mabel Lena Chisholm	81
18	Arthur Roland Delorey	76
18	Mabel Evelyn MacDonnell	85
19	John D. Maroney	76
22	Edward G. Zaya	54
24	Elizabeth Lillian Sacks	78
25	Bertha E. Tenney	91
26	Marion Elsie Callahan	56
26	Mary Virginia Pacheco	88
30	Margaret B. MacLeod	95
February		
1	Donald A. Bartlett	78
2	Francis Gustave Sunman	93
3	Samuel D. Camponescki	76
3	Jessie Madeline Elliott	82
3	John Patrick Healey	65

Date	Name	Age
6	Blanche Behm	92
7	Evelyn F. Ruggles	92
8	Jeanette M. Hannabell	98
8	Mary A. McAuliffe	68
8	Geraldine T. McBay	59
9	Frank M. Clements	71
9	Ella Estelle Perry	90
10	John L. Keane, Jr.	80
11	Carl Gunnar Chelman	86
12	Theresa M. Cilibrasi	54
13	Herman W. Leonard	59
18	Beulah Mae Chase	86
19	Harry Charles Ayscough, Jr.	64
20	John V. Clancy	58
21	Alice I. Flanagan	88
22	Dale Frederick Wray	59
23	Martha Frances Kelley	95
23	Harriette Bachelor Loschi	84
23	Lois Virginia Welch	54
26	Katherine Hogan	87
March		
1	Mary J. Brady	80
2	Leonardo Bonfanti	59
6	Francis J. Boland	66
7	Joy Elizabeth Paiva	20
9	Leslie Wilder Twitchell	92
10	Ernest J. McWhinnie	85
13	Grace M. Melanson	92
13	William James Youden	82
14	John Simensen	76
16	William Joseph Collins, Jr.	58
16	Paul Franklin Varney	66
19	Agnes D. Hanson	91
20	Joseph Martin Jarema	64
23	Patrick J. Donohoe	83
24	Edna Gertrude Ollis	79
25	Ethel L. Jordan	90
27	Clara M. Annis	83
28	Donald Lee Winsor	54
29	John Feenstra Whiton	21
30	Martha Rosetta Bemis	91
31	Angelo Michael Gregorio	88
April		
1	Delcie May Anderson	70
3	Maye Florence Cronin	72
3	Katherine Nelson	83
6	John Fred Flynn	80
8	Pasqualina Meoli	83

Date	Name	Age
11	John W. Hurley	80
12	John E. Read	43
13	Alfred C. Carpenter	52
13	Peter J. Terravecchia	55
15	Beatrice M. Sullivan	92
17	Angelina Daniels	79
17	Helen Jackson	89
19	Helena Cecelia O'Brien	89
19	Andrew C. Steel, Sr.	86
20	Jane Gertrude Morey	94
24	Michael Pizzuto	70
26	Bertram A. Farnham	84
28	Harold Sheldon Clough	75
28	Mildred Leavitt	53
30	Richard Norman Fielding	60
May		
1	Ivar Fredric Johnson	78
1	Laura C. Gill	99
5	Joseph Osborne Crowe	77
6	Charles Walter Proud	95
6	Frank Wilson	76
7	Helen E. Hanright	91
8	Jean E. Glemming	57
9	Gertrude Crowell Mayo	98
10	Edith Moore	96
12	Anthony Leopold Meuse	76
12	Ida A. Reardon	78
14	Florence Andrea Eaton	58
15	Edward Scudder Moore	69
15	Dawn Violet Stack	85
17	Maria Ferrari	83
18	Bertha M. Cook	75
18	Allan Wilson Moores	71
19	Harold W. Duncan	86
19	William Peter Materese	55
20	Elinor Frances Curran	59
20	Margaret A. Ring	97
21	Felix Parolski	76
21	Daisy I. Smith	85
24	Rita F. Dawson	65
24	Roxy Evelyn Ricker	81
26	Jabez Kendall Blackeby	79
26	Effie Maude Heathcote	91
26	Catherine Mary Powell	85
27	Paul L. Goodhue	75
29	Louis Shafer Davis	79
31	Joseph John Calarco	65

Date	Name	Age
June		
4	George F. Hanright	86
6	John J. Arena	72
6	Mary Rose Doucette	92
6	Margaret Ohlson	73
6	Ida M. Rackle	74
8	John Procaccini	54
10	George A. DelRossi	65
10	Constanza Giambusso	88
10	Helen P. Wheeler	88
16	Frederick Williams Lake	94
17	John J. Fazio	62
18	Charles Jordan	92
20	Richard B. Dolbeare	77
24	Elizabeth Lucy Simkins	16
25	Ralph Tecce	56
30	Meleene Vezerian	75
July		
2	Charles W. Carty	62
3	Elias B. Armaleh	67
4	Mary C. Mirabito	93
5	Baby Boy DeBenedictis	1 day
5	Eddie Royal Nelson	78
6	Frederick H. Abbott	78
6	June Elaine Rose	34
7	Ruth Elizabeth Lombard	73
7	Wilford J. Reicker	74
11	Arthur H. McGuire	79
13	Vera S. Bowen	80
13	Jane Taylor French	63
14	Edith May LeBlanc	94
16	Lillian Blanch McLaughlin	79
17	John A. McManus	83
17	Alice Mattison	71
18	Louise Rachel Knight	85
18	Esta F. Marr	74
19	John E. Gill	67
19	Mary A. Kenney	85
23	Edith Clement Little	89
26	Corinne J. Merry	78
29	Ettore DiTullio	85
29	William F. McDonough	73
29	Bertha Willey	95
30	Dorothy M. Sandberg	67
30	Perino J. Petrucci	73
31	Dorothy Winifred Malone	75
August		
2	George W. Daniels	64
3	Lily S. King	101
4	Anthony Louis Rigali	73

Date	Name	Age
11	John Allen Moloney	77
13	Katherine Elizabeth Maltby	80
13	John Ferreira	61
13	Tiny Huttunen	47
16	Alice Anderson	76
18	Hugh H. McPhee	89
21	John Francis Hatch	57
21	Helen Gertrude Quinlan	72
22	Arthur William Anderson	84
22	Doris Frances Swindlehurst	53
24	Mary Doris Russell	84
25	Mary Loretta Cashman	82
26	Walter C. Cleary	70
31	Viola G. Hannon	72
September		
3	Lola Beatrice Christie	89
6	Amilcare Cerretani	89
6	Loretto Katherine Scanlan	91
9	John Edward Anderson	57
9	Philip L. McAuliffe	85
11	Margaret Stohl MacKay	85
12	Oscar William Butler	79
13	Mary M. Jeffrey	88
15	Ruth Eunice Graves	74
17	Charlotte E. Creedon	75
19	Bessie Marshall Bain	90
20	Lucy Warren Wheaton	79
22	Susannah Elizabeth Cruickshank	85
23	Paul M. Ricciardone	7
26	Duncan Matheson Miller	76
27	Patrick McCormack	75
28	Fred W. Palmerino	61
28	Peter Calderaro	65
October		
2	Edith Moore	87
3	Margaret Frances Greany	70
5	Marie Katherine Hannon	84
6	Mildred Lillian Gorman	88
6	Louis Surette	80
12	Daniel V. Lucey	74
13	Caroline H. James	81
14	Carol Ellingwood	43
14	Harold Herman Laetsch	65
15	George M. Finnie	95
17	Charles C. Fowler	82
21	Ida L. Weiss	86
22	Sarah Bravacos	86
23	Esther Mathilda Kiernan	85
25	Walter Guy	72
25	Theodore M. Manning	71
27	Antonio S. Pietrillo	71

Date	Name	Age
28	Florence M. Laughton	88
28	Edward A. Sullo	77
31	Ellen Elizabeth Fogg	92
November		
1	Arlene Mary Bangs	35
2	Elizabeth A. Atkins	40
3	Anthony P. Ricciardi	68
4	Josephine Frances Gough	55
6	Mary G. Hickey	99
10	James Thomson	87
15	Dana Irving Sweetser	90
16	Alice Mabel Miller	76
16	Julian Standish Weston	87
19	Henry Wilfred Gallant	78
19	Frank Yazinka	66
21	Domenic Pungente	76
23	Madelina DeLisio	93
23	Elva Elizabeth Goddard	102
24	Augustine George Gallant	63
29	Eugenia Duggan	69
December		
1	Irving Abbott Worden	64
2	Jeannette Crowe	66
2	Michelangela Cicciarella	87
2	Carl Sanders	74
3	John J. Warchol	76
4	Albert Jefferson Spaulding	72
6	Henry E. Haladay	71
8	Albert LeRoy Christie	93
8	Thelma Agnes Hughes	76
10	Francis William O'Connor	78
12	Jennie Belle Reynolds	87
14	Louis Charles Billotte	83
14	Eileen Kinney	81
14	Eliot Boyden Leonard	76
15	Margaret Jane Brackley	85
15	Thomas Charles Haggerty	76
16	Lawrence Joseph Avey	78
18	Myrtha Jane Freethy	60
18	Gertrude M. Marsh	100
19	Mildred May Kimball	72
19	Josephine Elinor Landry	90
19	Miriam Derby Meeken	87
22	Palmira Cavatorta	99
23	Calvin Richardson Stanley	85
24	Jessie B. MacLean	89
24	Frank Ioanna	66
25	Bertha Marie Carlson	74
29	Ernest Ellsworth Stennick	75
31	Ival Alice Daniels	102

Report of Contributory Retirement Board

There were two hundred and forty-six retirees or their beneficiaries receiving payments from the Contributory Retirement System during the year 1981. Thirty-four retirees receiving disability benefits. Twelve beneficiaries received accidental death benefits. Twenty-nine received survivor benefits, and one hundred seventy-one received superannuation retirement benefits.

The total payments amounted to $1,284,151.16 of which $1,167,781.58 was paid from the Pension Accumulation Fund and $116,369.58 was paid from the Annuity Reserve Fund.

Employees' contributtions to the Annuity Savings Fund amounted to $380,531.02 during the year 1981.

WAKEFIELD CONTRIBUTORY RETIREMENT SYSTEM
December 31, 1981
Investment Schedule

U.S. Government Bonds	$ 1,243,878.00
Finance Bonds	414,930.55
Industrial Bonds	189,202.32
Public Utilities	1,758,477.84
Transportation Bonds	200,370.66
Telephone Bonds	909,274.09
	$ 4,716,133.46
Investment Stocks	$ 105,600.00
Cash-Checking Account	214,403.33
Savings Accounts	22,076.17
Accrued Interest on Bonds	67,176.98
Mass Municipal Depository Trust	1,005,000.00
	$ 1,414,256.48
	$ 6,130,389.94

Report of Town Treasurer

To the Citizens of Wakefield:

I herewith present my report for the year ending December 31, 1981:

TRUST FUNDS

The Trust funds now in the hands of the Treasurer are as follows:

OLD CEMETERY TRUST FUNDS	Principal of Fund
Flint Old Burial Ground Fund	$2,000.00
Levi Flanders Burial Lot Fund	100.00
Dr. John Hart Burial Lot Fund	200.00
Gad and Clarissa Chandler Carter Burial Lot Fund	200.00
Adams Coburn Burial Lot Fund	100.00
Ezra W. Eaton Burial Lot Fund	100.00
Rev. Thomas A. Emerson Old Cemetery Fund	1,000.00
Harry E. Haskell Old Cemetery Fund	100.00
Oliver Burial Lot Fund	50.00
Stimpson Family Burial Lot Fund	200.00
Clarissa E. Swain Burial Lot Fund	500.00
Elizabeth Stout Burial Lot Fund	300.00
C. Sweetser Burial Lot Fund	1,000.00
John Sweetser Old Cemetery Fund	200.00
Rev. Horace Eaton Burial Lot Fund	25.00
Jane K. Vinton Burial Lot Fund	50.00
Nathaniel Moses Old Cemetery Fund	200.00
James and Elizabeth Walton Perpetual Care Fund	100.00
M. P. Raynor Old Cemetery Fund	100.00
Elizabeth Green Cemetery Fund	125.00
LIBRARY TRUST FUNDS	
John Gould Aborn Library Fund	1,689.26
Cyrus G. Beebe Library Fund	2,000.00
Frederick Beebe Library Fund	1,000.00
Hiram Eaton Library Fund	1,000.00
Robert Parker Dolbeare Library Fund	500.00
Willard Donnell Library Fund	500.00
Milledge Elliot Library Fund	1,000.00
Rev. Thomas A. Emerson Library Fund	500.00
Flint Memorial Library Fund	1,000.00
Merrill W. Gove Library Fund	500.00
Melvin J. Hill Library Fund	500.00
Dr. Francis P. Hurd Library Fund	2,500.00

	Principal of Fund
Franklin Poole Library Fund	$ 500.00
Mary H. Pratt Library Fund	200.00
Ashton H. Thayer Library Fund	500.00
Cyrus Wakefield Library Fund	500.00
Annie L. Cox Library Fund	2,000.00
Frank P. Wakefield Library Fund	1,000.00
Edwin McDuffee Library Fund	109.43
Alice Beebe Carpenter Library Fund	6,649.37
Charles S. Beebe Jr. Library Fund	1,080.92
Junius Oliver Beebe Library Fund	4,903.16
Harris M. Dolbeare Library Fund	1,225.99
John H. Beebe Library Fund	2,283.16
Katherine E. Beebe Library Fund	5,082.07
Sylenda Beebe Stearns Library Fund	2,599.38
PARK TRUST FUNDS	
Mary E. Aborn Park Fund	2,000.00
Sarah E. Bryant Park Fund	2,000.00
Nancy White Park Fund	1,000.00
Mary Lizzie Smith Fund for Care of Old Cannon on Common	100.00
George E. Cowdrey Park Fund	16,372.06
SCHOOL TRUST FUNDS	
Rev. Thomas A. Emerson High School Fund	1,000.00
Nancy White School Fund	500.00
Annie L. Cox Fund for Italian Students	5,000.00
Elizabeth F. Ingram Fund - Scholarship	1,500.00
Annie L. Cox Prize for Advancement in Design Fund	100.00
Grace C. Mansfield School Fund	1,000.00
VARIOUS TRUST FUNDS	
Jonathan Nichols Temperance Fund	1,000.00
Willard Donnell Hospital Fund	7,791.99
Cornelius Sweetser Lecture Fund	10,000.00
C. Sweetser Guarantee Fund	552.00
George Edward Walker Fund	3,628.64
Willard Donnell Wakefield Cooperative Shares	2,000.00
Sweetser Lecture Proceeds	529.00
FOREST GLADE CEMETERY	
Perpetual Care Investments	351,638.63
Amount available for distribution from all above funds	55,746.46

Maturing Debt paid from January 1, 1981 to December 31, 1981	$775,000.00
Interest on Maturing Debt	71,300.00

During the fiscal year, July 1, 1982 to June 30, 1983 the following loans will fall due and are to be included in the tax levy:

School Loans	775,000.00
Water Bonds	10,000.00
Electric Bonds	65,000.00

The following amounts will be required to meet the interest on the following:

School loans	17,825.00
Water Bonds	300.00
Electric Bonds	29,492.50

We are pleased to report the interest earned on investments total $436,788.01

Respectfully submitted,

PAUL LAZZARO
Town Treasurer

Finance

Report of

TOWN ACCOUNTANT

Receipts

Payments

Excess & Deficiency

Statement of Appropriations

Balance Sheet

Indebtedness Statement

Analysis of Light Dept. Account

Sixty-Seventh Annual Report of the Town Accountant

FOR THE FISCAL PERIOD ENDING JUNE 30, 1981

The total cash expenditure processed by the Town Accountant's Office amounted to $52,425,083.69.

The total cash receipts amounted to $51,334,907.72, which indicates the necessity for serious attention and consideration in this area of the Town's financial program.

The records of the Treasurer have been examined and found to be in agreement with the accountant's balances.

The operating cash balance as of June 30, 1981 is as follows:

Revenue	$ 504,716.67	
Non Revenue	34,085.73	
Federal Revenue Sharing	172.88	
Group Health Trust Fund	684.45	
Housing Rehabilitation Program	1,155.54	
Total		$ 540,815.27

Trust Funds have been checked by examination of Securities, Savings Bank Accounts and Deposit Books.

Funds of the Contributory Retirement System have been verified by examination of Bank Books, Securities, and Checking Account. Balance was in agreement with the accountant's balance. Funds are invested as follows:

Savings Banks	$ 191,167.42	
Co-operative Banks	8,000.00	
Investment Stocks *	50,750.00	
U.S. Government Bonds	1,060,759.79	
Industrial Bonds	188,930.39	
Transportation Bonds	200,518.66	
Telephone Bonds	750,837.62	
Public Utilities	1,701,808.95	
Massachusetts Municipal Depository Trust	505,000.00	
Bank Bonds	414,262.51	
		$ 5,072,035.34

* Subject to Adjustment

All cancelled, permanent, and temporary loans paid during the year by the Treasurer have been examined and found to be as reported.

A General Financial Audit of the Town of Wakefield for the year ending June 30, 1981 was performed by Theodore S. Samet & Company, Certified Public Accountants, Chestnut Hill, Mass.

The complete financial statements for the Town, together with the report of Theodore S. Samet & Company, are on file in the Office of the Board of Selectmen and are available for review upon request during normal business hours.

John J. McCarthy
TOWN ACCOUNTANT

RECEIPTS
For the Period 7/1/80 – 6/30/81

Taxes – Current Period:		
Real Estate	$14,239,443.76	
Personal Property	657,404.40	
		$14,896,848.16
Taxes – Prior Years:		
Real Estate	$ 203,833.08	
Personal Property	8,612.89	
		$ 212,445.97
Motor Vehicle Excise Taxes:		
Year 1981	$ 379,517.80	
Year 1980	432,706.88	
Year 1979	22,902.15	
Year 1978	2,083.02	
Year 1977	1,707.93	
Year 1976	668.53	
Year 1975	105.60	
Year 1974	9.90	
Year 1972	41.25	
		$ 839,743.06
Grants from the Federal Government:		
Federal Revenue Sharing Grant	$ 558,056.00	
HUD Community Development Block Grant	14,000.00	
National Defense Education Act — P.L. 874	30,143.02	
Federal Aid to Education:		
P.L. 89—10 Title I	83,079.00	
P.L. 94—142 Title VI—B Services		
Fiscal 1980	18,373.00	
Fiscal 1981	112,800.00	
P.L. 94—142 Title VI—B Leadership in Special Education	3,437.00	
P.L. 94—142 Sensory Motor Development	1,065.00	
P.L. 94—482 Facing Challenge Adolescent Living	13,664.00	
P.L. 94—482 Project M.A.R.S./V.I.P.	59,257.00	
P.L. 94—142/P.L. 94—482 Food Services Program	22,174.00	
P.L. 95—166 Nutrition Education	14,817.00	
P.L. 95—166 Wakefield Nutrition Education	887.00	
P.L. 95—561 Library & Learning Services	24,896.00	
Total Grants from the Federal Government:		$ 956,648.02

Grants from the Commonwealth of Massachusetts:		
Loss of Taxes	$ 179,263.27	
Lottery — Local Aid	732,244.00	
		$ 911,507.27
Veterans: Services — Recipients		$ 33,452.32
Department of Public Works:		
Chapter 90	$ 73,581.24	
Highway Fund	90,100.62	
		$ 163,681.86
Library Department:		
Aid to Free Public Libraries		$ 13,020.50
School Department:		
School Lunch Program	$ 139,603.38	
Physical Education Conference	90.00	
School Construction	583,825.49	
METCO Program	23,160.00	
Project S.A.V.E.	9,565.00	
School Transportation	118,246.00	
Tuition/Transportation State Wards	53,301.00	
Chapter 70 School Aid	2,106,175.00	
Energy Audit	2,200.00	
Special Needs	161.00	
		$ 3,036,326.87
Total Grants from the Commonwealth of Massachusetts		$ 4,157,988.82
Grants from Middlesex County:		
Dog Tax County	$ 2,269.76	
County Reimbursement — Dog Fees	1,240.00	
Total Grants from the County:		$ 3,509.76
Gifts:		
Townscape Plan	$ 5,300.00	
Wakefield Garden Club	400.00	
Auxiliary Police Radio	575.00	
		$ 6,275.00
Licenses and Permits:		
Liquor Package Goods Stores	$ 6,250.00	
Club Liquor Licenses	1,250.00	
Restaurant Liquor Licenses	12,500.00	
Selectmen's Department	3,111.75	
Marriage Licenses	924.00	
Building Inspector	19,082.00	
Wire Inspector	4,222.50	
Plumbing Inspector	3,854.50	
Gas Inspector	1,797.00	
Sealer of Weights and Measures	1,197.00	
Board of Health	251.50	
		$ 54,440.25

Fines and Fees:			
Court Fines	$ 36,898.64		
Library Fines	3,518.29		
		$	40,416.93
General Revenue:			
Tax Title Redemption	$ 287,931.30		
Interest and Costs	108,557.51		
Sale of Tax Possessions	100.00		
Guarantee Deposits of Successful Bidders	15,200.00		
		$	411,788.81
Assessments:			
Sidewalks and Streets — Apportioned	$ 28,486.19		
Sidewalks and Streets — Paid in Advance	4,411.46		
Sewers — Apportioned	22,134.51		
Sewers — Unapportioned	1,983.67		
Sewers — Paid in Advance	4,670.82		
Water — Apportioned	234.21		
		$	61,920.86
General Government:			
Income on Massachusetts Municipal Depository Trust	$ 228,015.49		
Income on Time Deposits	59,349.12		
Income on Savings Accounts	3,370.32		
Income on Repurchase Orders	52,797.30		
Income on Loans	109.51		
Tax Collector's Department	16,928.85		
Town Clerk — Various Fees	6,152.69		
Town Clerk — Sale of Street Lists	1,007.75		
Board of Appeals	2,210.00		
Planning Board	147.00		
		$	370,088.03
Protection of Persons and Property:			
Police Department	$ 9,187.27		
Fire Department	759.00		
Dog Officer — Sale of Dogs	9.00		
Dog Officer — Care and Maintenance	299.00		
		$	10,254.27
Recoveries:			
School — Lost and Damaged Books	$ 719.81		
School — Woodworking	2,686.24		
School — Insurance Losses	1,335.10		
Police — Insurance Losses	5,623.53		
Fire — Insurance Losses	2,812.03		
Public Works — Insurance Losses	1,707.92		
CETA Employee	558.96		
Veterans' Benefits	15,672.96		
		$	31,116.55
Department of Public Works:			
Various Public Works Receipts	$ 198.50		

Uniform Payments	300.00	
Rental Income — Town Owned Property	17,631.14	
		$ 18,129.64
Forestry and Park Division:		
Boat Ramp Permits	$ 3,021.00	
Various Park Receipts	1,345.32	
		$ 4,366.32
Sewer Division:		
Sewer Connections	$ 2,986.48	
Sewer Maintenance	1,399.58	
		$ 4,386.06
Water Division:		
Water Rates	$ 548,520.90	
Water Services	2,730.99	
Water Turn-ons	75.00	
Water Liens	34,648.25	
Rental of Water Department Property	1,650.00	
Various Receipts	617.86	
Water Connection Charges	1,470.30	
		$ 589,713.30
Highway Division:		
Various Receipts		$ 1,291.46
Cemetery Division:		
Sale of Lots	$ 15,675.00	
Perpetual Care	24,430.00	
Various Cemetery Receipts	26,274.67	
		$ 66,379.67
Light Department:		
Sale of Electricity	$ 7,558,539.98	
Sale of Gas	2,012,486.76	
Various Receipts	916,577.58	
		$10,487,604.32
Income on Invested Depreciation Fund	7,086.65	
Income on Light Sinking Fund	8,702.44	
		$ 15,789.09
School Department:		
School Lunch	$ 206,125.02	
School Athletics	18,420.57	
Summer School	13,367.00	
Adult Education Fees	7,050.20	
Music School	1,660.00	
Rental Fees — School Properties	5,108.00	
Tuition Fees — Cities and Towns	2,743.09	
Various School Receipts	760.14	
		$ 255,234.02
Various Library Receipts		$ 418.24
Various Recreation Receipts		$ 1,738.00
Various Youth Activities Receipts		$ 435.01

Interest:		
Interest on Taxes	$ 38,413.14	
Interest on Deferred Assessments	19,551.87	
		$ 57,965.01
Trust Funds:		
Forest Glade Cemetery Perpetual Care Fund	$ 33,625.60	
Park Trust Funds	2,314.49	
Library Trust Funds	26,289.85	
Various Trust Funds	115.01	
School Trust Funds	1,520.00	
		$ 63,864.95
Temporary Loans:		
Anticipation of Reimbursement — Tax Revenue	$10,500,000.00	
Anticipation of Reimbursement — Chapter 90	75,000.00	
Anticipation of Reimbursement — Sewer Project	364,000.00	
		$10,939,000.00
Agency:		
Federal Tax Deductions	$ 2,694,015.49	
State Tax Deductions	689,071.16	
Teachers Retirement	351,401.65	
Teachers' Tax Sheltered Annuity	207,209.82	
Union Dues — Fire Department	5,740.00	
— Police Department	4,616.00	
— Library	1,709.12	
— Light Department	2,912.00	
— Traffic Supervisors	740.00	
— Department of Public Works	8,076.60	
— Town Clerical	4,027.20	
— School Teachers	53,067.90	
— School Custodians	4,566.40	
— School Clerical	2,816.50	
Wakefield Town Employees' Federal Credit Union	790,530.77	
Massachusetts Teachers Association Credit Union	64,548.07	
Group Insurance Deductions:		
Blue Cross Payroll	169,867.28	
Blue Cross — Pensioners	51,281.54	
OME Deductions	8,750.49	
Harvard Community Health Plan	12,564.24	
Life Insurance Payroll	3,564.54	
Life Insurance — Pensioners	579.05	
Life Insurance — CETA Program	1.18	
Optional Life Insurance Payroll	9,684.50	
Optional Life Insurance — Pensioners	1,202.35	
Special Details — Police Department	41,141.37	
— Non-employees of Town	23,465.71	
— Fire Department	2,633.50	
— Library Custodians	170.00	
— School Custodians	14,349.53	

Sporting Licenses Collected for the State	8,610.25	
Dog Licenses Collected for the County	3,553.60	
Escrow Account	6,770.65	
		$ 5,243,238.46
Refunds:		
General Government	$ 53,297.44	
Police Department	1,037.10	
Veterans' Department	4,641.99	
School Department	33,756.00	
Library	551.05	
Unclassified	1,758.43	
Group Insurance	132,192.05	
Gas and Electric	97.00	
Retirement System	2,946.37	
Department of Public Works	7,062.03	
Petty Cash	725.00	
		$ 238,064.46
Employees' Group Health Insurance Claims Trust Funds:		
Transfer from Town Appropriation	$ 951,850.05	
Transfer from Active Employee Payroll Deduction Account	254,683.12	
Transfer from Pension Payroll Deduction Account	66,218.30	
Income on Investments	21,053.75	
Total — Employees' Group Health Trust Fund		$ 1,293,805.22
Total Receipts for the Period 7/1/80 to 6/30/81		$51,334,907.72
Cash on Hand: July 1, 1980		
Revenue Cash	$ 252,293.79	
Non-Revenue Cash	(21,232.19)	
Federal Revenue Cash	48,860.83	
Employees' Group Health Insurance Claims Trust Fund	1,000.00	
		$ 280,922.43
Investments:		
Revenue Cash Invested in:		
Savings Accounts	$ 60,300.85	
Repurchase Agreements	2,600,000.00	
Time Deposits	3,987,456.02	
Massachusetts Municipal Depository Trust	8,408,000.00	
		$15,055,756.87
Federal Revenue Sharing Funds Invested in:		
Time Deposits	$ 965,019.91	
Massachusetts Municipal Depository Trust	353,196.55	
		$ 1,318,216.46
Light Depreciation Cash Invested in:		
Massachusetts Municipal Depository Trust		$ 269,053.93
Municipal Light Sinking Fund Invested in:		
Certificates of Deposit		$ 312,896.96

Boston Edison Escrow Account Invested in:	
Massachusetts Municipal Depository Trust	$ 97,078.87
Employees' Group Health Trust Fund Invested in:	
Massachusetts Municipal Depository Trust	$ 443,789.16
Total Investments	$17,496,792.25
Total Receipts, General Cash and Investments	$69,112,622.40

PAYMENTS

Expenditures for July 1, 1980 to June 30, 1981

	Salaries and Wages	Expenses	Total
GENERAL GOVERNMENT			
Selectmen's Department			
Personal Services			
Elective Officials	$ 3,000.00		
Permanent	50,819.88		
			$ 53,819.88
Materials & Supplies			
Office Supplies		$ 65.64	
Automotive Supplies		502.59	
Gas, Oil & Lubrication		88.37	
			$ 656.60
Contractual Services			
Printing & Stationery		$ 6,764.63	
Postage		452.43	
Telephone		3,593.64	
Advertising		3,562.38	
Travel Inside the Commonwealth		5.00	
Repair & Maintenance Office Equipment		58.00	
Unclassified		130.25	
			$ 14,566.33
Sundry Charges			
Dues & Memberships		$ 750.00	
Not Classified		85.00	
			$ 835.00
Special Articles			
1980 Rental Center St. Parking		$ 3,624.80	
1980 Retarded Children's Camp		3,299.08	
			$ 6,923.88
Selectmen's Department - Total Expenditure			$ 76,801.69
Accounting Department			
Personal Services			
Permanent	$ 138,365.14		
			$ 138,365.14

	Salaries and Wages	Expenses	Total
Materials & Supplies			
Office Supplies		$ 1,191.24	
Printing & Reproducing Supplies		1,091.82	
Books, Periodicals & Subscriptions		61.00	
Gas, Oil & Lubrication		834.36	
			$ 3,178.42
Contractual Services			
Printing & Stationery		$ 381.00	
Postage		1,887.73	
Binding & Book Repairs		252.00	
Professional Services		115.00	
Travel Inside the Commonwealth		1,583.39	
Hired Equipment		2,593.35	
Repair & Maintenance Auto		585.33	
Repair & Maintenance Office Furniture		423.84	
Unclassified		1,006.00	
			$ 8,827.64
Sundry Charges			
Dues & Memberships		$ 207.85	
			$ 207.85
Travel Outside the Commonwealth		$ 242.00	
			$ 242.00
Accounting Department – Total Expenditures			$ 150,821.05

Data Processing Department

Personal Services			
Permanent	$ 60,723.53		
			$ 60,723.53
Materials & Supplies			
Office Supplies		$ 107.97	
Computer Tapes		354.90	
Computer Supplies		437.90	
			$ 900.77
Contractual Services			
Printing & Stationery		$ 2,029.00	
Postage		1.66	
Telephone		1,487.51	
Automobile Allowance		47.60	
Transportation Charges		31.08	
Professional Services		16,692.00	
Travel Inside Commonwealth		31.56	
Hired Equipment		11,276.24	
Repairs & Maintenance Equipment		6,048.33	
Repair & Maintenance Office Furniture		83.50	
Courier Service		3,272.15	
Tuition		600.00	
			$ 41,600.63

	Salaries and Wages	Expenses	Total
Sundry Charges			
Dues & Memberships		$ 25.00	
			$ 25.00
Capital Outlay			
Equipment		$ 80,000.00	
			$ 80,000.00
Data Processing Department – Total Expenditures			$ 183,249.93

Treasurer's Department

Personal Services			
Permanent	$ 30,818.18		
Elective Official	11,422.89		
			$ 42,241.07
Materials & Supplies			
Office Supplies		$ 500.93	
			$ 500.93
Contractual Services			
Printing & Stationery		$ 4,762.22	
Postage		222.86	
Telephone		842.53	
Auto Allowance		600.00	
Professional Services		1,250.00	
Travel Inside Commonwealth		342.88	
Hired Equipment		538.57	
Repair & Maintenance Office Furniture		192.63	
			$ 8,751.69
Sundry Charges			
Dues & Memberships		$ 178.50	
Rental & Storage		12.50	
			$ 191.00
Tax Titles		$ 1,500.00	
			$ 1,500.00
Treasurer's Department – Total Expenditures			$ 53,184.69

Collector's Department

Personal Services			
Permanent	$ 47,400.76		
Elective Official	15,300.00		
			$ 62,700.76
Materials & Supplies			
Office Supplies		$ 579.66	
Printing & Reproducing Supplies		50.00	
			$ 629.66
Contractual Services			
Printing & Stationery		$ 801.99	
Postage		7,023.46	
Telephone		781.39	

	Salaries and Wages	Expenses	Total
Advertising		$ 20.00	
Binding & Book Repairs		78.00	
Professional Services		41.59	
Travel Inside the Commonwealth		734.76	
Repair & Maintenance Office Furniture		273.40	
			9,754.59
Sundry Charges			
Dues & Memberships		$ 25.00	
			$ 25.00
Capital Outlay			
Office Equipment		$ 744.00	
			$ 744.00
Collector's Department – Total Expenditures			$ 73,854.01

Assessor's Department

Personal Services			
Permanent	$ 59,008.02		
Elective Officials	4,002.00		
			$ 63,010.02
Materials & Supplies			
Office Supplies		$ 228.78	
Printing & Reproducing		255.04	
Books & Periodicals		416.18	
			$ 900.00
Contractual Services			
Printing & Stationery		$ 67.49	
Postage		476.96	
Telephone		1,275.00	
Advertising		100.00	
Auto Allowance		1,200.00	
Professional Services		11,924.73	
Travel Inside the Commonwealth		2,517.10	
Repair & Maintenance Office Furniture		94.90	
Not Classified		12.19	
			$ 17,668.37
Sundry Charges			
Dues & Memberships		$ 221.00	
			$ 221.00
Capital Outlay			
Furniture & Fixtures		$ 200.00	
			$ 200.00
Real Estate Revaluation		$ 76,566.67	
			$ 76,566.67
Assessor's Department – Total Expenditure			$ 158,566.06

	Salaries and Wages	Expenses	Total
Legal Department			
Personal Services			
Permanent	$ 43,979.96		
			$ 43,979.96
Materials & Supplies			
Office Supplies		$ 208.60	
Printing & Reproducing		82.20	
Books, Periodicals & Subscriptions		552.48	
			$ 843.28
Contractual Services			
Printing & Stationery		$ 16.40	
Postage		126.00	
Telephone		443.25	
Auto Allowance		90.50	
Hired Equipment		588.30	
Repair & Maintenance Office Furniture		289.75	
Unclassified		50.00	
Professional Services		23,357.92	
			$ 24,962.12
Sundry Charges			
Dues & Memberships		$ 100.00	
			$ 100.00
Legal Damages		$ 7,940.26	
			$ 7,940.26
Legal Department – Total Expenditures			$ 77,825.62
Town Clerk's Department			
Personal Services			
Permanent	$ 26,975.10		
Elected Official	16,600.00		
			$ 43,575.10
Materials & Supplies			
Office Supplies		$ 172.70	
Printing & Reproducing		47.41	
Books & Periodicals		35.00	
			$ 255.11
Contractual Services			
Printing & Stationery		$ 3,342.22	
Postage		347.04	
Telephone		624.32	
Advertising		189.76	
Binding & Book Repairs		185.00	
Travel Inside the Commonwealth		497.14	
Repair & Maintenance Tools & Equipment		36.00	
Microfilming		473.82	
			$ 5,695.30

	Salaries and Wages	Expenses	Total
Sundry Charges			
Dues & Memberships		$ 65.00	
			$ 65.00
Capital Outlay			
Office Equipment		$ 60.00	
			$ 60.00
Travel Outside the Commonwealth		$ 181.68	
			$ 181.68
Town Clerk's Department – Total Expenditures			$ 49,832.19

Election & Registration

Personal Services			
Temporary	$ 8,750.13		
			$ 8,750.13
Materials & Supplies			
Printing & Reproducing		$ 180.01	
			$ 180.01
Contractual Services			
Printing & Stationery		$ 3,322.33	
Department Reports		1,360.00	
Postage		2,677.31	
Telephone		415.45	
Advertising		60.00	
Auto Allownace		47.75	
Professional Services		3,186.73	
Unclassified		221.77	
			$ 11,291.34
Capital Outlay			
Office Equipment		$ 58.65	
			$ 58.65
Election & Registration – Total Expenditures			$ 20,280.13

Planning Board

Personal Services			
Permanent	$ 5,503.00		
			$ 5,503.00
Materials & Supplies			
Office Supplies		$ 60.52	
			$ 60.52
Contractual Services			
Printing & Stationery		$ 121.50	

	Salaries and Wages	Expenses	Total
Postage		$ 52.80	
Advertising		503.26	
Professional Services		100.00	
Travel Inside Commonwealth		129.93	
			$ 907.49
Sundry Charges			
Dues & Memberships		$ 57.50	
			$ 57.50
Planning Board – Total Expenditures			$ 6,528.51
Finance Committee			
Personal Services			
Permanent	$ 10,374.07		
			$ 10,374.07
Materials & Supplies, Contractual Services, Sundry Charges & Capital Outlay		$ 6,086.00	
			$ 6,086.00
Finance Committee – Total Expenditures			$ 16,460.07
Board of Appeals		$ 1,537.30	
			$ 1,537.30
Personnel Advisory Committee			
Personal Services			
Permanent	$ 150.00		
			$ 150.00
Contractual Services			
Postage			
Professional Services		$ 5,000.00	
			$ 5,000.00
Personnel Board – Total Expenditures			$ 5,150.00
Election Selectmen			
Personal Services			
Temporary	$ 6,736.05		
			$ 6,736.05
Contractual Services			
Unclassified		$ 3,455.35	
			$ 3,455.35
Election Selectmen – Total Expenditures			$ 10,191.40
Personnel Department			
Personal Services			

	Salaries and Wages	Expenses	Total
Permanent	$ 51,038.90		$ 51,038.90
Materials & Supplies			
Office Supplies		$ 389.70	
Printing & Reproducing		162.81	$ 552.51
Contractual Services			
Printing & Stationery		$ 119.70	
Postage		150.06	
Telephone		555.40	
Professional Services		910.00	
Travel Inside Commonwealth		732.39	
Repair & Maintenance Office Furniture		28.50	$ 2,496.05
Sundry Charges			
Dues & Memberships		$ 35.00	$ 35.00
Personnel Department – Total Expenditures			$ 54,122.46
GENERAL GOVERNMENT – Total Expenditures			$ 938,405.11

PROTECTION OF PERSONS & PROPERTY

Police Department

*Personal Services			
Permanent	$ 741,752.31		
Mechanic	10,216.76		
Temporary	151,909.28		
Overtime	49,274.75		
Other Leaves	106,443.23		
Educational Incentive	16,785.68		
Firearm Qualification	3,968.48		$1,080,350.49
(*Federal Revenue Sharing Funds Not Included)			
Materials & Supplies			
Office Supplies		$ 1,218.96	
Printing & Reproducing		1,553.11	
Books, Periodicals & Subscriptions		312.75	
Automotive Supplies		4,175.17	
Gas, Oil & Lubricants		18,269.01	
Tires, Tubes & Chains		1,226.26	
Small Tools		186.86	
Educational Supplies		406.20	
Medical Supplies		650.43	
Public Safety Supplies		4,144.54	
Uniforms		20,150.78	

	Salaries and Wages	Expenses	Total
Unclassified		$ 143.77	
			$ 52,437.84
Contractual Services			
Printing & Stationery		$ 1,044.88	
Postage		1,062.50	
Telephone		7,434.42	
Advertising		65.50	
Training Program		1,561.50	
Hired Equipment		1,005.67	
Repair & Maintenance Radio		4,860.27	
Repair & Maintenance Automotive		5,156.72	
Repair & Maintenance Tools & Equipment		129.85	
Repair & Maintenance Office Equipment		471.85	
Tuition		2,463.25	
Unclassified		853.78	
			$ 26,110.19
Sundry Charges			
Dues & Memberships		$ 70.00	
Surgical & Dental Services		184.95	
Hospital		335.90	
			$ 590.85
Capital Outlay			
Communications			
Automotive		$ 2,720.00	
Equipment		3,030.26	
			$ 5,750.26
Special Articles			
1981 Indemnification of Officers		$ 10,525.14	
1980 Indemnification of Officers		9,044.33	
			$ 19,569.47
Police Department – Total Expenditures			$1,184,809.10

Fire Department

*Personal Services		
Permanent	$ 798,839.43	
Emergency Medical Training	80.78	
Mechanic	8,288.25	
Call Men	937.50	
Clerical	11,031.88	
Holiday	22,941.74	
Overtime	117,583.29	
Other Leaves	21,850.84	
Educational Incentive	5,117.68	
		$ 986,671.39

(*Federal Revenue Sharing Funds Not Included)

	Salaries and Wages	Expenses	Total
Materials & Supplies			
Office Supplies		$ 637.06	
Printing & Reproducing		125.96	
Books, Periodicals & Subscriptions		209.90	
Electrical Supplies		52.74	
Hardware – Buildings		25.44	
Painting Supplies		70.80	
Equipment Supplies		1,440.44	
Automotive Supplies		4,644.45	
Gas, Oil & Lubricants		7,617.74	
Tires, Tubes & Chains		1,915.80	
Small Tools & Equipment		111.05	
Educational Supplies		330.46	
Medical & Dental Supplies		91.85	
Fire Prevention		5,035.07	
Uniforms		14,049.64	
Lumber & Wood Products		2.40	
Unclassified		775.27	
			$ 37,136.07
Contractual Services			
Printing & Stationery		$ 666.54	
Postage		76.33	
Telephone		3,409.52	
Auto Allowance for Mechanic		1,200.00	
Travel Inside the Commonwealth		190.00	
Hydrant Rentals		3,160.00	
Repair & Maintenance Radio		1,357.55	
Repair & Maintenance Automotive		4,258.04	
Repair & Maintenance Tools & Equipment		1,684.86	
Tuition		905.50	
Unclassified		405.13	
			$ 17,313.47
Sundry Charges			
Dues & Memberships		$ 349.00	
Surgical & Dental Services		356.74	
Hospital Services		650.40	
			$ 1,356.14
Capital Outlay			
Automotive		$ 7,723.00	
Garage Shop Equipment		798.25	
Public Safety		3,512.50	
Communications		929.00	
			$ 12,962.75
Special Articles			
1981 Indemnification of Officers		$ 180.00	
1980 Indemnification of Officers		1,007.66	
			$ 1,187.66

	Salaries and Wages	Expenses	Total
Travel Outside Commonwealth		$ 165.00	
			$ 165.00
Fire Department – Total Expenditures			$1,056.792.48

Civil Defense

Personal Services			
Permanent	$ 2,199.28		
			$ 2,199.28
Materials & Supplies			
Office Supplies		$ 91.57	
Printing & Reproducing		8.05	
Automotive Supplies		269.33	
Gas, Oil & Lubricants		1,000.05	
Medical & Dental Supplies		37.89	
Public Safety Supplies – Police		554.78	
Public Safety Supplies – Fire		193.84	
Uniforms – Police		1,409.00	
Uniforms – Fire		116.01	
Unclassified		27.23	
			$ 3,707.75
Contractual Services			
Postage		$ 63.00	
Telephone		364.68	
Travel Inside the Commonwealth		100.00	
Repair & Maintenance Office Furniture		35.00	
			$ 562.68
Sundry Charges			
Dues & Memberships		$ 33.00	
			$ 33.00
Civil Defense – Total Expenditures			$ 6,502.71

Building Department

Personal Services			
Permanent	$ 59,652.83		
			$ 59,652.83
Materials & Supplies			
Office Supplies		$ 105.36	
Printing & Reproducing		19.11	
Books, Periodicals, Subscriptions		10.11	
Automotive Supplies		171.93	
Gas, Oil & Lubricants		495.23	
			$ 801.74
Contractual Services			
Printing & Stationery		$ 328.07	

	Salaries and Wages	Expenses	Total
Postage		$ 153.40	
Telephone		516.12	
Auto Allowance		1,680.00	
Travel Inside the Commonwealth		25.00	
Repair & Maintenance Office Furniture		45.00	
			$ 2,747.59
Sundry Charges			
Dues & Memberships		$ 35.00	
			$ 35.00
Capital Outlay			
Office Equipment		$ 75.00	
			$ 75.00
Building Department – Total Expenditures			$ 63,312.16

Animal Inspector

Personal Services			
Permanent	$ 20,170.37		
			$ 20,170.37
Materials & Supplies			
Small Tools & Implements		$ 54.73	
Medical Supplies		290.00	
Food & Groceries		486.00	
Clothing		69.95	
Automotive Supplies		697.33	
Gas, Oil & Lubricants		1,186.08	
Tires, Tubes & Chains		172.52	
			$ 2,956.61
Contractual Services			
Printing & Stationery		$ 54.25	
Postage		95.50	
Telephone		1,365.95	
Professional Services		292.45	
			$ 1,808.15
Animal Inspector – Total Expenditures			$ 24,935.13

Sealer of Weights & Measures

Personal Services			
Permanent	$ 5,971.00		
			$ 5,971.00
Materials & Supplies			
Office Supplies		$ 116.73	
Small Tools & Implements		45.05	
			$ 161.78

	Salaries and Wages	Expenses	Total
Contractual Services			
Auto Allowance		$ 600.00	
			$ 600.00
Sundry Charges			
Dues & Memberships		$ 10.00	
			$ 10.00
Sealer of Weights & Measures – Total Expenditures			$ 6,742.78
PROTECTION OF PERSONS & PROPERTY – Total Expenditures			$2,343,094.36

HEALTH & SANITATION

Health Department

Personal Services			
Permanent	$ 28,933.89		
Elective Officials	650.00		
			$ 29,572.89
Materials & Supplies			
Office Supplies		$ 144.86	
Printing & Reproducing		140.14	
Chemicals		35.10	
Medical & Dental Supplies		90.11	
			$ 410.21
Contractual Services			
Printing & Stationery		$ 165.16	
Postage		213.66	
Telephone		470.82	
Advertising		66.00	
Auto Allowance		669.18	
Repairs & Maintenance Office Furniture		15.00	
Water Testing		160.00	
Professional Services		3,372.63	
Not Classified		28.50	
			$ 5,160.95
Special Articles			
1980 Mental Out-Patient Clinic		$ 10,000.00	
1979 735 Drug Program		30,860.00	
1980 Retarded Citizens Program		11,114.00	
1980 Mosquito Control		4,916.66	
1979 Mosquito Control		5,775.79	
			$ 62,666.45
HEALTH & SANITATION – Total Expenditures			$ 97,810.50

PUBLIC WORKS

Personal Services			
Administration			
Permanent	$ 87,231.12		

	Salaries and Wages	Expenses	Total
Other Leaves	$ 16,342.78		
			$ 103,573.90
Engineering			
Permanent	$ 93,943.48		
Temporary	15,774.70		
Other Leaves	19,998.36		
			$ 129,716.54
Garage Division			
Permanent	$ 83,323.54		
Overtime	2,818.08		
Other Leaves	11,427.18		
			$ 97,568.80
Buildings Division			
Permanent	$ 53,948.42		
Overtime	1,105.21		
Other Leaves	7,560.29		
Temporary	7,148.19		
			$ 69,762.11
Forestry & Park Division			
Permanent	$ 151,292.22		
Temporary	19,055.53		
Overtime	4,751.14		
Other Leaves	25,646.88		
			$ 200,745.77
Cemetery Division			
Permanent	$ 53,192.19		
Temporary	15,089.35		
Overtime	4,041.40		
Other Leaves	11,735.39		
			$ 84,058.33
Armory Division			
Permanent	$ 39,053.35		
Overtime	4,220.92		
Other Leaves	7,788.13		
			$ 51,062.40
Sewer Division			
Permanent	$ 62,971.66		
Overtime	13,676.76		
Other Leaves	13,308.00		
			$ 89,956.42
Highway Division			
Permanent	$ 345,958.50		
Temporary	21,058.45		
Overtime	25,439.24		
Other leaves	62,402.47		
			$ 454,858.66

	Salaries and Wages	Expenses	Total
Public Works Personal Services – Total Expenditures (Exclusive of Water Division)			$1,281,302.93
Public Works			
Materials & Supplies			
Administration			
Office Supplies		$ 1,051.54	
Printing & Reproducing Supplies		313.95	
Unclassified		8.44	
			$ 1,373.93
Engineering Division			
Paper Stock		$ 561.28	
Field Stock		444.32	
Unclassified		79.45	
			$ 1,085.05
Garage Division			
Equipment Supplies		$ 28,234.51	
Automotive Supplies		9,475.77	
Gas, Oil & Lubricants		39,296.71	
Tires, Tubes & Chains		10,359.60	
Small Tools & Implements		2,157.48	
Unclassified		2,863.77	
			$ 92,387.84
Building Division			
Custodial Supplies		$ 3,574.00	
Electrical Supplies		1,026.31	
Fuel		38,881.25	
Hardware		203.83	
Paint Supplies		715.09	
Plumbing, Heating & Ventilation		28.85	
Lumber, Wood Products		150.75	
Unclassified		1,080.07	
			$ 45,687.15
Forestry & Park Division			
Painting Supplies		$ 77.03	
Agricultural & Horticultural Supplies		10,105.93	
Small Tools & Equipment		2,184.94	
Chemicals		1,577.64	
Clothing		180.13	
Unclassified		2,141.27	
			$ 16,266.94
Cemetery Division			
Concrete Foundations		$ 818.98	
Agricultural & Horticultural Supplies		730.33	
Small Tools & Equipment		669.91	

	Salaries and Wages	Expenses	Total
Sectional Vaults		$ 5,040.00	
Unclassified		358.00	
			$ 7,617.22
Armory Division			
Custodial Supplies		$ 1,120.78	
Electrical Supplies		331.25	
Fuel		6,699.89	
Hardware		12.96	
Paint Supplies		148.10	
Plumbing, Heating & Ventilation		1.44	
Unclassified		81.71	
			$ 8,396.13
Sewer Division			
Masonry Supplies		$ 643.15	
Automotive		1,107.53	
Iron Castings		252.00	
Equipment Supplies		3,870.90	
Small Tools & Equipment		112.04	
Chemicals		3,806.14	
Sewer Pipe & Fittings		366.33	
Clothing		111.94	
Unclassified		60.93	
			$ 10,330.96
Highway Division			
Street Signs		$ 7,912.29	
Drainage		716.22	
Repair Sidewalks		5,409.47	
Patching		18,818.81	
Litter Containers		1,894.38	
Broom Refills		903.46	
Small Tools & Equipment		1,978.78	
Clothing		659.83	
Unclassified		1,557.15	
			$ 39,850.39
Public Works Materials & Supplies – Total Expenditures (Exclusive of Water Division)			$ 222,995.61
Public Works			
Contractual Services			
Administration			
Printing & Stationery		$ 936.38	
Postage		78.39	
Travel Inside the Commonwealth		60.00	
Repair & Maintenance Office Equipment		172.95	
Unclassified		30.00	
			$ 1,277.72
Engineering Division			
Recording Fees		$ .75	

	Salaries and Wages	Expenses	Total
Unclassified		$ 1.49	
			$ 2.24
Garage Division			
Repair & Maintenance Automotive		$ 515.87	
Repair & Maintenance Tools & Equipment		8,163.17	
Unclassified		186.13	
			$ 8,865.17
Building Division			
Telephone		$ 5,602.52	
Light, Heat & Power		31,069.98	
Auto Allowance		283.80	
Boiler Maintenance		3,090.45	
Air Conditioning Service		635.03	
Repair & Maintenance Buildings & Structures		3,104.99	
Unclassified		429.71	
Cleaning & Sanitary Services		543.02	
			$ 44,759.50
Forestry & Park Division			
Advertising		$ 230.88	
Professional Services		14,869.22	
Travel Inside the Commonwealth		257.40	
Hired Equipment		49.00	
Fence Repairs		205.00	
Unclassified		237.63	
Repair Tools & Equipment		590.60	
Painting Flag Poles		768.00	
			$ 17,207.73
Cemetery Division			
Auto Allowance		$ 600.00	
Recording Fees		93.00	
Hired Equipment		128.00	
Unclassified		1.34	
			$ 822.34
Armory Division			
Light, Heat & Power		$ 3,054.96	
Auto Allowance		275.00	
Cleaning & Sanitary Services		329.88	
Repair & Maintenance Buildings & Structures		290.00	
Boiler Maintenance		879.20	
Unclassified		350.00	
			$ 5,179.04
Sewer Division			
Light, Heat & Power		$ 25,633.13	
Repair & Maintenance Tools & Equipments		1,396.45	
Hired Equipment		427.20	
Unclassified		72.58	
			$ 27,529.36

	Salaries and Wages	Expenses	Total
Highway Division			
Advertising		$ 492.77	
Weather Service		795.00	
Uniforms		609.79	
Hired Equipment		9,934.00	
Repair Two-Way Radios		1,828.35	
Equipment Repairs		281.25	
Traffic Lines		4,651.12	
Bituminous Concrete in Place		43,431.74	
Surface Treatment		22,404.16	
Unclassified		4,271.11	
Rentals Sweeping		44,143.55	
Rentals Catch Basin Clean		7,607.81	
			$ 140,450.65
Public Works Contractual Services – Total Expenditures (Exclusive of Water Division)			$ 246,093.75
Public Works			
Sundry Charges			
Administration			
Sundry Charges Not Classified		$ 530.28	
Engineering			
Sundry Charges Not Classified		25.00	
Forestry & Park Division			
Sundry Charges Not Classified		60.00	
Building Division			
Sundry Charges Not Classified		75.00	
Highway Division			
Sundry Charges Not Classified		115.00	
Armory			
Sundry Charges Not Classified		4.50	
			$ 809.78
Public Works Sundry Charges – Total Expenditures (Exclusive of Water Division)			$ 809.78
Public Works			
Capital Outlay			
Administration			
Office Equipment		$ 3,201.50	
Furniture & Eixtures		262.75	
Automotive		6,198.08	
			$ 9,662.33
Garage Division			
Garage & Shop		$ 1,494.00	
			$ 1,494.00
Building Division			
Furniture & Fixtures		$ 5,360.33	
Building & Structures		5,965.64	

	Salaries and Wages	Expenses	Total
Construction		$ 182.60	
			$ 11,508.57
Forestry & Park Division			
Unclassified		$ 1,091.91	
			$ 1,091.91
Cemetery Division			
Land		$ 12,268.88	
			$ 12,268.88
Armory Division			
Buildings & Structures		$ 1,125.24	
			$ 1,125.24
Sewer Division			
Automotive Equipment		$ 6,034.00	
			$ 6,034.00
Highway Division			
Construction		$ 2,515.14	
Automotive		75,915.00	
			$ 78,430.14
Public Works Capital Outlay – Total Expenditures (Exclusive of Water Division)			$ 121,615.07
Public Works Department			
Water Division			
Personal Services			
Permanent	$ 229,212.12		
Temporary	8,986.24		
Overtime	25,571.34		
Other Leaves	42,816.39		
			$ 306,586.09
Materials & Supplies			
Office Supplies		$ 1,116.34	
Custodial Supplies		310.11	
Fuel		4,357.96	
Painting Supplies		1,425.38	
Patching		4,343.81	
Sand, Gravel & Loam		725.32	
Equipment Supplies		5,047.08	
Automotive Supplies		869.77	
Gas, Oil & Lubricants		24,205.15	
Tires, Tubes & Chains		315.11	
Small Tools & Implements		2,673.75	
Water Pipes & Fittings		11,151.93	
Chemicals		4,941.54	
Meters & Meter Parks		22,336.03	
Clothing		576.99	

	Salaries and Wages	Expenses	Total
Unclassified		$ 982.80	
			$ 85,379.07
Contractual Services			
Office Supplies		$ 1,422.73	
Postage		1,758.40	
Telephone		8,767.86	
Light, Heat & Power		34,473.58	
Purchased Water		1,660.72	
Advertising		222.13	
Leak Survey		4,150.00	
Professional Services		5,200.00	
Hired Equipment		965.40	
Repair Two-Way Radios		1,090.50	
Repair & Maintenance Automotive		64.00	
Repair & Maintenance Tools & Equipment		2,868.19	
Repair & Maintenance Office Equipment		130.00	
Repair & Maintenance Buildings & Structures		1,821.72	
Unclassified		360.93	
			$ 64,956.16
Sundry Charges			
Not Classified		$ 1,261.63	
			$ 1,261.63
Capital Outlay			
Construction		$ 13,703.48	
Unclassified		151.70	
			$ 13,855.18
Public Works Water Division – Total Expenditures			$ 472,038.13
Snow & Ice			
Personal Services			
Overtime	$ 22,053.39		
			$ 22,053.39
Materials & Supplies			
Salt		$ 51,737.25	
Sand		3,085.90	
Blades & Chains		10,693.04	
			$ 65,516.19
Contractual Services			
Equipment Rental		$ 38,400.88	
Meals, etc.		638.22	
			$ 39,039.10
Total for Public Works Snow & Ice			$ 126,608.68
Out of State Travel			
Administration		$ 600.00	
			$ 600.00

	Salaries and Wages	Expenses	Total
Public Works — Special Articles			
Administration			
1979 Restore Lake Quannapowitt		$ 8,894.50	
			$ 8,894.50
Engineering Division			
Eng. Study MDC Stoneham Line		$ 1,803.35	
			$ 1,803.35
Sewer Division			
1979 Construct & Reconstruct		$ 10,577.55	
1978 Sewer Construction		3,016.42	
			$ 13,593.97
Cemetery Division			
1980 Repurchase of Lots		$ 65.00	
			$ 65.00
Highway Division			
1980 Disposal of Refuse		$ 135,690.47	
1979 Acceptance of Central Street		704.05	
1979 Repair Private Way-Turnbull Ave.		574.90	
1980 Construct Storm Drains		12,115.01	
1979 Construct/Reconstruct Sidewalks		480.79	
1979 Construct Linda Road		820.11	
1979 Disposal of Refuse		27,632.25	
1979 Construct Storm Drains		16,729.62	
1978 Construct Storm Drains		762.24	
			$ 195,509.44
1974 Chapter 90 Construction		$ 73,949.24	
			$ 73,949.24
CETA Program		$ 1,442.02	
			$ 1,442.02
Public Works Special Articles – Total Expenditures			$ 295,257.52
Public Works – Total Expenditures			$2,767,321.47
Veterans' Benefits Department			
Veteran's Department			
Personal Services			
Permanent	$ 24,706.62		
			$ 24,706.62
Materials & Supplies			
Office Supplies		$ 105.77	
Printing & Reproducing Supplies		81.19	
			$ 186.96

	Salaries and Wages	Expenses	Total
Contractual Services			
Postage		$ 165.00	
Telephone		512.60	
Auto Allowance		400.00	
Travel Inside the Commonwealth		271.34	
Repair & Maintenance Office Furniture		45.00	
Professional Services		256.00	
			$ 1,650.00
Sundry Charges			
Dues & Memberships		$ 35.00	
			$ 35.00
Recipients		$ 74,863.04	
Care of Veterans' Graves		179.00	
			$ 75,042.04
Veterans' Benefits Department – Total Expenditures			$ 101,620.62

Education
School Department

Personal Services			
Permanent	$7,804,391.07		
Temporary	160,904.44		
Athletic Officials	10,889.00		
Overtime	79,642.63		
			$8,055,827.14
Accounts Payable:			
Materials & Supplies/Contractual Services		$ 26,048.36	
			$ 26,048.36
			$8.081,875.50
Materials & Supplies			
Office Supplies		$ 11,412.85	
Books, Periodicals & Subscriptions		112,905.71	
Custodial Supplies		15,266.85	
Electrical Supplies		5,336.43	
Fuel		196,489.70	
Hardware Supplies		3,753.39	
Painting Supplies		7,512.84	
Plumbing, Heating & Ventilation		7,069.40	
Bituminous Products		634.60	
Masonry Supplies		9.61	
Ready Mix Concrete		24.85	
Sand, Gravel & Loam		1,928.77	
Lumber & Wood Products		7,663.56	
Agricultural & Horticultural Supplies		7,244.47	
Equipment Supplies		8,830.68	
Automotive Supplies		89.11	
Gas, Oil & Lubricants		9,710.15	
Tires, Tubes & Chains		857.70	
Small Tools & Implements		134.69	
Educational Supplies		128,636.56	

	Salaries and Wages	Expenses	Total
Recreational Supplies		$ 30,829.19	
Medical & Dental Supplies		454.55	
Public Safety Supplies		37.80	
Unclassified		9,371.81	
			$ 566,205.27
Contractual Services			
Printing & Stationery		$ 11,095.55	
Postage		10,321.24	
Telephone		33,568.06	
Light, Heat & Power		138,242.64	
Water		4,574.16	
Advertising		1,291.23	
Binding & Book Repairs		937.57	
Auto Allowance		18,169.24	
Travel Inside the Commonwealth		4,029.69	
Cleaning & Sanitary Services		6,169.62	
Hired Equipment		23,464.69	
Repair & Maintenance Automotive		4,608.00	
Repair & Maintenance Tools & Equipment		29,072.95	
Professional Services		44,823.29	
Repair & Maintenance Building & Structures		151,677.52	
Repair & Maintenance Office Equipment		9,857.15	
Transportation		379,193.20	
Tuition		291,672.37	
Unclassified		72,109.25	
			$1,234,877.42
Sundry Charges			
Dues & Memberships		$ 7,549.25	
Rental & Storage		6,794.00	
Insurance & Surety Bond Premiums		5,878.00	
Medical		20,687.51	
			$ 40,908.76
Capital Outlay			
Roof Repair – Junior High		$ 340,188.63	
Walton Field – Regrading		12,925.00	
Insulated File Cabinet – Guidance		628.00	
Fire Detection System – Walton		6,000.00	
Music Instruments		4,365.04	
Computer Disk Packs		516.40	
Word Processor		3,019.99	
Audio-Visual Equipment		1,365.49	
Guided Readers		450.90	
Classroom Typewriters		13,800.00	
Copier – Special Education		3,730.00	
Dictating Equipment		568.06	
Dryer		269.00	
Oil Burners – Junior High, Franklin, Greenwood, Hurd, Montrose Annex		15,323.00	
Drapes – Junior High Cafeteria		1,590.00	

	Salaries and Wages	Expenses	Total
Sewing Machine		$ 230.00	
Safety Glasses & Storage Cabinet		400.00	
			$ 405,369.51
Out of State Travel		$ 2,579.50	
			$ 2,579.50
Trade Schools		$ 22,417.00	
			$ 22,417.00
School Department – Total Expenditures			$10,354,232.96
Northeast Metropolitan Regional Vocational School District Assessment		$ 249,565.82	
			$ 249,565.82

Library Department

Personal Services			
Permanent	$ 297,286.64		
			$ 297,286.64
Materials & Supplies			
Office Supplies		$ 3,927.60	
Books, Periodicals & Subscriptions		70,611.91	
Records & Films		1,902.57	
Custodial Supplies		1,247.19	
Electrical Supplies		1,474.22	
Plumbing, Heating & Ventilation		3,080.01	
Food & Groceries		113.04	
Clothing		74.35	
			$ 82,430.89
Contractual Services			
Printing & Microfilm		$ 1,463.20	
Postage		1,028.69	
Telephone		2,584.57	
Light, Heat & Power		32,183.65	
Water Services		164.88	
Advertising		121.61	
Binding & Book Repairs		657.13	
Auto Allowance		375.49	
Professional Services		2,029.06	
Hired Equipment		490.00	
Building Maintenance		14,222.52	
Tuition		376.25	
			$ 55,697.05
Sundry Charges			
Dues & Memberships		$ 1,253.00	
			$ 1,253.00

	Salaries and Wages	Expenses	Total
Special Town Mtg. 10-27-80			
Theft Detection System		$ 15,850.00	
Library Department – Total Expenditures			$ 452,517.58
Education, School and Library Departments Total Expenditures			$11,056,316.36

Recreation Department

Personal Services			
Permanent	$ 44,381.24		
			$ 44,381.24
Materials & Supplies			
Office Supplies		$ 212.56	
Printing & Reproducing Supplies		241.96	
Signs		834.59	
Masonry Supplies		212.80	
Sand, Gravel & Loam		527.38	
Ready-Mix Concrete		209.65	
Water Pipes & Fittings		407.07	
Chemicals		366.00	
Ball Field Maintenance		1,215.03	
Recreational Supplies		6,502.43	
Medical & Dental Supplies		160.04	
Food & Groceries		602.56	
Clothing & Uniforms		621.24	
			$ 12,113.31
Contractual Services			
Printing & Stationery		$ 250.46	
Postage		175.00	
Telephone		529.18	
Advertising		30.00	
Auto Allowance		640.00	
Professional Services		1,456.00	
Movies		837.50	
Transportation		2,023.00	
Unclassified		120.00	
			$ 6,061.14
Sundry Charges			
Unclassified		$ 26.25	
			$ 26.25
Capital Outlay			
Recreational		$ 2,674.29	
			$ 2,674.29
Special Articles			
1974 Install Lights at Playground		$ 316.45	
			$ 316.45

	Salaries and Wages	Expenses	Total
Recreational Department – Total Expenditures			$ 65,572.68

Council on Aging

Personal Services			
Permanent	$ 28,273.20		
			$ 28,273.20
Materials & Supplies			
Office Supplies		$ 185.65	
Books, Periodicals & Subscriptions		9.45	
Educational Supplies		18.64	
Food & Groceries		542.50	
Unclassified		100.00	
			$ 856.24
Contractual Services			
Printing & Stationery		$ 241.63	
Postage		472.20	
Telephone		853.17	
Professional Services		518.00	
Travel Inside the Commonwealth		371.72	
Cleaning & Sanitary Services		133.40	
Hired Equipment		42.00	
Repair & Maintenance Office Equipment		80.50	
Transportation		1,798.00	
Light, Heat & Power		25.00	
Repair & Maintenance Automotive		2,052.72	
			$ 6,588.34
Sundry Charges			
Dues & Memberships		$ 10.00	
			$ 10.00
Special Articles			
1979 Mystic Valley Home Care		$ 1,480.02	
1979 Malden Action Nutrition		4,492.00	
			$ 5,972.02
Council on Aging – Total Expenditures			$ 41,699.80

Youth Activities Commission

Personal Services			
Permanent	$ 8,579.88		
			$ 8,579.88
Contractual Services			
Postage		$ 23.40	
Telephone		79.20	
Advertising		80.00	
			$ 182.60

	Salaries and Wages	Expenses	Total
Sundry Charges			
Rental & Storage		$ 1,093.00	
Insurance & Surety Bond Premiums		100.00	
			$ 1,193.00
Youth Activities Commission – Total Expenditures			$ 9,955.48

Contributory Retirement System

Pension Accumulation Fund		$1,089,220.56	
Expense Fund		43,797.00	
Workmen's Compensation Credit		768.57	
Non-Contributory Pension Account		255,303.50	
Assessments Veterans' Pensions		6,733.36	
Contributory Retirement & Non-Contributory Pension Account – Total Expenditures			$1,395,822.99

Group Insurance

Personal Services			
Permanent	$ 20,653.70		
			$ 20,653.70
Town Appropriation		$1,055,632.64	
			$1,055,632.64
Group Insurance – Total Expenditures			$1,076,286.34
Unclassified			
Unemployment Compensatiom		$ 25,267.00	
Miscellaneous Selectmen		10,366.24	
Insurance Coverage		131,009.16	
Worker's Compensation		193,362.00	
1980 Observe Memorial Day		3,500.00	
1980 Observe Veterans Day		100.00	
Street Lights		130,000.00	
Professional Medical		3,749.75	
			$ 497,354.15
Recreation, Council on Aging, Youth Activities Commission, Unclassified, Contributory Retirement System, Group Insurance – Total Expenditures			$3,086,691.44

General Ledger Accounts:

State and County Assessments

Metropolitan Parks & Reservations	$ 303,326.71
Metropolitan Sewerage Loan – North System	249,056.43
Metropolitan Area Planning Council	3,906.15
M.D.C. Water Assessment	140,863.20
Motor Vehicle Excise Tax	3,173.55
State Examination of Retirement System	3,833.79
Smoke Inspection	2,940.65
Massachusetts Bay Transit Authority	453,724.88

	Salaries and Wages	Expenses	Total
Middlesex County Tax		$ 414,100.86	
State & County Assessments – Total Expenditures			$1,574,926.22
Agency			
Dog Fees Paid to Town of Saugus		$ 4,461.60	
Sporting Licenses Paid to State		8,955.75	
Sale of Dogs		9.00	
			$ 13,426.35
Federal Tax Deductions		$2,693,998.97	
State Tax Deductions		689,065.23	
Teachers' Retirement		351,279.06	
			$3,734,343.26
Blue Cross Deductions		$ 255,833.19	
Blue Cross Deductions – Pension		66,015.62	
			$ 321,848.81
Optional Medicare Extension		$ 8,683.23	
Life Insurance Deductions		3,526.13	
Life Insurance Deductions – Pension		951.03	
Life Insurance – CETA		1.18	
			$ 13,161.57
Harvard Community Health Plan		$ 12,675.27	
Optional Life Insurance		9,294.95	
Optional Life Insurance – Pensions		1,164.75	
			$ 23,134.97
Tax Sheltered Annuities for Public School Employees		$ 197,313.81	
Wakefield Town Employees' Credit Union		790,530.77	
Mass. Teachers' Association Credit Union		64,548.07	
			$1,052,392.65
Salaries Special Detail – Off Duty			
Police Officers		$ 45,581.37	
Police – Non Employees Special Details		21,564.71	
Firefighters		2,633.50	
Library Custodians		165.00	
School Custodians		14,852.78	
			$ 84,797.36
Union Dues AFL-CIO			
Public Works		$ 8,014.60	
Teachers' Association		53,067.90	
School Custodians		4,517.30	
Fire Department		5,740.00	
Clerical Town		3,988.80	

	Salaries and Wages	Expenses	Total
Clerical School		$ 2,832.40	
Police		4,727.00	
Library Department		2,004.40	
Light Department		2,328.00	
			$ 87,220.40
Agency – Total Expenditures			$5,330,325.37

Escrow Accounts

County Probation Officer		$ 6,770.69	
Escrow Accounts – Total Expenditures			$ 6,770.69

Refunds

Real Estate Taxes – 1980-1981		$ 27,774.17	
Real Estate Taxes – 1979-1980		2,804.22	
Real Estate Taxes – 1978-1979		2,881.38	
Personal Property Taxes – 1980-1981		395.60	
Personal Property Taxes – 1979-1980		284.15	
Personal Property Taxes – 1978-1979		303.70	
Personal Property Taxes – 1977-1978		194.60	
			$ 34,637.82
Excise Taxes 1980		$ 22,303.57	
Excise Taxes 1979		3,719.18	
Excise Taxes 1978		78.48	
Excise Taxes 1977		66.95	
Excise Taxes 1976		16.50	
Excise Taxes 1975		29.70	
Excise Taxes 1974		9.90	
			$ 26,224.28
Water Rates		$ 551.76	
Water Services		90.00	
			$ 641.76
Successful Bidder School		$ 14,000.00	
Successful Bidder Public Works		3,000.00	
			$ 17,000.00
Refunds – Total Expenditures			$ 78,503.86

Trust Funds

Ezra Eaton		$ 15.00	
Flint Old Burial Ground		15.00	
Cornelius Sweetser Fund (Public Works)		15.00	
Elizabeth Stout Fund		15.00	
Willard Donnell Fund		817.37	
Annie Cox Advancement in Design		10.00	
Annie Cox		700.00	
Rev. Emerson School Fund		400.00	

	Salaries and Wages	Expenses	Total
Elizabeth Ingram Fund		$ 300.00	
Grace C. Mansfield Fund		50.00	
George A. Cowdry		1,257.02	
Ed McDuffee Library Fund		71.04	
			$ 3,665.43
Recoveries: Stolen or Damaged Town Properties			
Police Department		$ 3,137.65	
Public Works		202.54	
Public Works – Water		957.92	
Fire Department		2,812.03	
Recoveries – Total Expenditures			$ 7,110.14
Miscellaneous			
Cowdry Fund Plantings		$ 158.00	
Planting 50th Anniversary		400.00	
Dog Licenses Paid to County		97.60	
Gift – Construction Linda Road		1,240.00	
Excess & Deficiency		179.82	
Petty Cash		725.00	
Fire Saving Equipment		75.00	
Miscellaneous – Total Expenditures			$ 2,875.42
Perpetual Care			
Perpetual Care Deposit		$ 24,430.00	
Perpetual Care Deposit Refund		65.00	
Perpetual Care – Total Expenditures			$ 24,495.00
Federal Grants			
Council on Aging – Transportation		$ 757.55	
Public Works – Farm & Oak St. Sewer		3,681.52	
Housing & Urban Development Grant		12,844.46	
Federal Grants – Total Expenditures			$ 17,283.53
State Grants			
Townscape Plan		$ 5,300.00	
State Grants – Total Expenditures			$ 5,300.00
School Department			
Federal Aid to Education			
P.L. 874 National Defense Education	$ 55,732.76		
P.L. 95–561 Library & Learning		$ 2,420.45	
Resources-Metco Program 81-82	3,382.65	3,262.46	
P.L. 95-561 Library & Learning Resources		12,087.73	

	Salaries and Wages	Expenses	Total
P.L. 94-142 Effective Leadership		$ 133.42	
Subgrant 82J-1276.53 Project Save	$ 5,336.27	4,228.73	
P.L. 94-482 Industrial Arts Program		18.80	
P.L. 94-482 Nutrition Education		1,398.50	
P.L. 94-482 Voc. Info. System		1,205.35	
P.L. 95-166 Nutrition Education		103.75	
P.L. 95-166 Nutrition Education	12,750.00	1,708.06	
Metco Program 1979-1980		15,094.47	
Chapter 622 Physical Education			
P.L. 94-142 VI-B Expedition	600.00	1,354.43	
P.L. 94-142 VI-B Food Service		4,526.61	
P.L. 94-482 VI-B Food Service		1,685.61	
Proj. No. 250-420-1-305-2			
Food Service Special Education	9,645.97	9,261.07	
P.L. 94-482 Adolescent Living	10,513.80	3,150.20	
P.L. 94-142 Improving Direct Serv.	40,325.54	56,560.22	
P.L. 94-142 Improving Direct Serv.	3,082.80	16,446.51	
P.L. 94-142 Project VIP	19,272.82	32,196.68	
P.L. 95-166 Nutrition Education		1.44	
P.L. 89-10 Title I	50,576.60	39,337.98	
Project 80-3050505-063-2	1,161.76	837.24	
Sensory Motor Development		924.79	
	$ 212,380.97	$ 207,944.50	
			$ 420,325.47

Revolving Accounts:

School Lunch	$ 124,605.02	$ 230,343.29	
School Athletic Fund		$ 22,385.25	
Adult Education	$ 1,041.38	$ 324.23	
Adult Education Appro.	$ 5,939.07	$ 5,692.89	
Replace Supplies Chapter 88-72		$ 1,411.41	
Summer School Program		$ 30.00	
Saturday A.M. Music School	$ 1,050.00	$ 600.00	
	$ 132,635.47	$ 260,787.07	
			$ 393,422.54

Light Department

Miscellaneous Special Articles

1980 Lights – Veteran's Field	$ 14,727.27	
1980 Traffic Lights Broadway/Doyle	12,535.33	
1979 Repair Lights Veteran's Field	3,727.03	
1976 Install Lights Veteran's Field	1,835.00	
1975 Repair Lights Veteran's Field	577.81	
Fire, Police & Traffic Signals	19,076.69	
		$ 52,479.13

	Salaries and Wages	Expenses	Total
Debt Service			
Interest:			
Water		$ 900.00	
Light		35,712.50	
School		89,125.00	
Anticipation of Federal Grant		11,902.78	
Anticipation of Tax Revenue		120,884.69	
Anticipation of Chapter 90		2,319.75	
Appelate Tax Court Decisions			$ 260,844.72
Maturing Debt:			
Water		$ 10,000.00	
Light		65,000.00	
School		775,000.00	
			$ 850,000.00
Temporary Loans:			
Anticipation of Reimbursement:			
Tax Revenue		$10,500,000.00	
Chapter 90 Funds		87,000.00	
Anticipation of Federal Public Works Project		200,000.00	
Anticipation of State Public Works Project		164,000.00	
			$10,951,000.00
Debt Services – Total Expenditures			$12,061,844.72
Light Department			
Personal Services	$1,380,044.45		
			$1,380,044.45
Vouchers		$9,097,263.77	
			$9,097,263.77
			$10,477,308.22
Federal Revenue Sharing Funds			
Police Department			
Personal Services			
Permanent	$ 158,957.54		
Overtime	27,944.92		
Holiday	43,290.06		
Other Leaves	13,734.36		
			$ 243,926.88
Fire Department			
Personal Services			
Permanent	$ 185,804.39		
Overtime	21,820.13		
Holiday	26,202.00		
Other Leaves	5,843.88		
			$ 239,670.40

	Salaries and Wages	Expenses	Total
Annual Audit of Town Accounts			$ 15,885.00
Advertising			$ 30.88
Federal Revenue Sharing – Total Expenditures			$ 499,513.16
Group Health Trust Fund Payments			$1,077,909.93
Total Expenditures for the Period of July 1, 1980 to June 30, 1981			$52,425,083.69

Cash on Hand:

Revenue	$ 504,716.67	
Non Revenue	34,085.73	
Hud Grant	1,155.54	
Federal Revenue Sharing	172.88	
Group Health Trust Fund	684.45	
		$ 540,815.27

Investments

General Cash Invested in:

Mass. Municipal Depository Trust	$7,640,000.00	
Time Deposits	3,729,432.20	
Repurchase Agreements	2,700,000.00	
Savings Banks	60,000.00	

Federal Revenue Sharing Funds Invested:

Mass. Municipal Depository Trust	$ 335,000.00	
Certificate of Deposits	1,103,820.08	

Group Health Trust Invested in:

Mass. Municipal Depository Trust	$ 660,000.00	
Total Investments		$16,228,252.28
Total Expenditures & General Cash Investments		$69,194,151.24

Summary — Accounts Payable:

Accounts Payable Fiscal 1980	+ $1,469,665.56	
Accounts Payable Fiscal 1981	- $1,551,194.40	
		- $ 81,528.84
Total Expenditures & General Cash Investments Less Accounts Payable Adjustment		$69,112,622.40

RESERVE FUND

July 1, 1980 to June 30, 1981

Appropriation from Tax Levy		$ 41,483.92
Transfer from Overlay Surplus		58,516.08
Transfers voted to the various departments by the Finance Committee during the Fiscal Year 1981	$ 88,024.42	
Transfer to Overlay Surplus	11,975.58	
	$100,000.00	$100,000.00

EXCESS AND DEFICIENCY ACCOUNT

July 1, 1980 to June 30, 1981

Balance July 1, 1980		$1,883,063.60
Tax Title Redemption		287,931.30
Sale of Tax Possession		100.00
Refunds of Prior Periods		71,362.37
Audit Adjustments		60,710.11
Transfer from Revenue		222,997.11
Added to Tax Title	$ 85,803.66	
Tax Title Takings	3,613.85	
Town Meeting Transfers	875,231.01	
Audit Adjustments	62,484.94	
Transfer to Free Cash	700,000.00	
Balance June 30, 1981	799,031.03	
	$2,526,164.49	$2,526,164.49

ANALYSIS OF LIGHT DEPARTMENT ACCOUNT

Light Operation Account:		
Balance, July 1, 1980		$ 97,474.80
Receipts		10,487,604.32
Transfers		698,053.80
Refunds		97.00
Payments	$10,060,517.15	
Transfers for the Fiscal Period of July 1, 1980 to June 30, 1981:		
Depreciation Account	490,113.86	
Group Insurance Account	73,998.00	
Non-Contributory Veterans' Pension Account	63,683.47	
Contributory Retirement Account	187,697.62	
Workers' Compensation Account	15,040.00	
Unemployment Compensation Account	7,000.00	
Out-of-State Travel	5,000.00	
Service Transfers	7,582.05	
Transfer to Revenue 1981	300,000.00	
Balance Transferred to Fiscal 1982	72,597.77	
	$11,283,229.92	$11,283,229.92

Transfers voted at the 1981 Annual Town Meeting for the Fiscal Period of July 1, 1981 to June 30, 1982:

Non-Contributory Veterans' Pension Account	86,559.41
Contributory Retirement Account	178,857.80
Group Insurance Account	82,332.00
Out-of-State Travel Account	5,000.00
Workers' Compensation Account	20,580.00
Unemployment Compensation Account	7,000.00
Transfer to Revenue Fiscal 1982	300,000.00
	$ 680,329.21

Light Depreciation Account:		
Balance, July 1, 1980		–0–
Transfer from Operation Account		$ 490,113.86
Maturing from Light Department Investment Fund		269,053.93
Income Earned from Light Depreciation Investment Fund		7,086.65
Transfer to Operation Account	$ 552,675.18	
Transfer to Light Depreciation Investment Fund	190,785.80	
Balance to Fiscal Year 1982	22,793.46	
	$ 766,254.44	$ 766,254.44

Investments:		
Municipal Light Department		
Sinking Fund - Self Insurance;		
Invested in Massachusetts		
Municipal Depository Trust Funds		$ 218,147.23
Fire Alarm, Police Signal, Traffic Lights:		
Appropriation		$ 20,000.00
Transfer to Operation	$ 19,076.69	
Carried Forward to Fiscal 1982	923.31	
	$ 20,000.00	$ 20,000.00
Out-of-State Travel:		
Transfer from Operation Account		$ 5,000.00
Transfer to Operation Account	$ 5,000.00	
	$ 5,000.00	$ 5,000.00
Guarantee Deposits:		
Balance July 1, 1980		$ 119,164.54
Receipts for the Fiscal Period of July 1, 1980 to June 30, 1981		49,898.07
Payments for the Fiscal Period of July 1, 1980 to June 30, 1981	$ 38,312.47	
Balance, June 30, 1981	130,750.14	
	$ 169,062.61	$ 169,062.61

I have examined the above accounts and the balance is invested as follows:

Massachusetts Municipal Depository Account	$ 110,184.41
Wakefield Savings Bank – Savings Account	18,500.00
Shawmut Melrose–Wakefield Trust Account	2,065.73
	$ 130,750.14

John J. McCarthy
TOWN ACCOUNTANT

STATEMENT OF APPROPRIATED FUNDS, EXPENDITURES AND BALANCES

	Available Funds 7/1/80-6/30/81	Expenditures 7/1/80-6/30/81	Balance as of 6/30/81
General Government			
Selectmen's Department			
Personal Services	$ 50,819.88	$ 50,819.88	$
Elected Officials	3,000.00	3,000.00	
Materials and Supplies	660.00	656.60	3.40 *
Contractual Services	15,190.23	14,591.33	588.90 *
			10.00 **
Sundry Charges	839.00	835.00	4.00 *
TOTAL	$ 70,509.11	$ 69,902.81	$ 606.30
Selectmen - Articles			
1980 Rental North Ave. Parking	$ 12.00	$ .00	$ 12.00 **
1980 Rental Center St. Parking	3,800.00	3,800.00	
1980 Retarded Children's Camp	3,299.08	3,299.08	
1979 Rental Center St. Parking	391.90	391.90	
1979 Rental North Ave.	12.00	.00	12.00 **
1979 Retarded Children's Camp	268.02	268.02	
TOTAL	$ 7,783.00	$ 7,759.00	$ 24.00
Accounting Department			
Personal Services	$ 138,656.54	$ 138,365.14	$ 291.40 *
Materials and Supplies	3,325.11	3,178.42	146.69 **
Contractual Services	8,931.80	8,827.64	104.16 **
Sundry Charges	275.00	207.85	67.15 **
Out of State Travel	242.00	242.00	
TOTAL	$ 151,430.45	$ 150,821.05	$ 609.40

	Available Funds 7/1/80-6/30/81	Expenditures 7/1/80-6/30/81	Balance as of 6/30/81
Data Processing			
Personal Services	$ 60,951.88	$ 60,723.53	$ 228.35 **
Materials and Supplies	960.00	900.77	59.23 *
Contractual Services	49,505.26	41,600.63	32.63 *
			7,872.00 **
Sundry Charges	25.00	25.00	
Capital Outlay	80,000.00	80,000.00	
TOTAL	$ 191,442.14	$ 183,249.93	$ 8,192.21
Treasurer's Department			
Personal Services	$ 34,254.25	$ 30,818.18	$ 3,436.07 *
Elected Officials	11,423.07	11,422.89	.18 *
Materials and Supplies	600.00	500.93	31.35 *
			67.72 **
Contractual Services	12,274.31	8,751.69	577.62 *
			2,945.00 **
Sundry Charges	191.00	191.00	
Travel Outside the Commonwealth	242.00	.00	242.00 *
Tax Titles	1,500.00	1,500.00	
TOTAL	$ 60,484.63	$ 53,184.69	$ 7,299.94
Collector's Department			
Personal Services	$ 47,400.76	$ 47,400.76	$
Elected Official	15,300.00	15,300.00	
Materials and Supplies	630.00	629.66	.34 *
Contractual Services	9,771.19	9,754.59	16.60 *
Sundry Charges	25.00	25.00	
Capital Outlay	785.00	744.00	41.00 *
TOTAL	$ 73,911.95	$ 73,854.01	$ 57.94

	Available Funds 7/1/80-6/30/81	Expenditures 7/1/80-6/30/81	Balance as of 6/30/81
Assessor's Department			
Personal Services	$ 60,975.32	$ 59,008.02	$ 1,967.30 *
Elected Officials	4,002.00	4,002.00	
Materials and Supplies	900.00	900.00	
Contractual Services	22,490.00	17,668.37	171.63 *
			4,650.00 **
Sundry Charges	250.00	221.00	29.00 *
Capital Outlay	200.00	200.00	
TOTAL	$ 88,817.32	$ 81,999.39	$ 6,817.93
Assessor's Department - Articles			
Revaluation Contract	$ 160,000.00	$ 76,566.67	$ 83,433.33 **
Legal Department			
Personal Services	$ 44,565.34	$ 43,979.96	$ 585.38 **
Materials and Supplies	850.00	843.28	6.72 *
Contractual Services	24,980.00	24,962.12	17.88 *
Sundry Charges	100.00	100.00	
Legal Damages	8,000.00	7,940.26	59.74 *
TOTAL	$ 78,495.34	$ 77,825.62	$ 669.72
Town Clerk			
Personal Services	$ 28,877.60	$ 26,975.10	$ 1,902.50 *
Elected Official	16,600.00	16,600.00	
Materials and Supplies	559.14	255.11	304.03 *
Contractual Services	6,559.04	5,695.30	812.46 *
			51.28 **
Sundry Charges	150.00	65.00	85.00 *
Capital Outlay	65.00	60.00	5.00 *
Out of State Travel	250.00	181.68	68.32 *
TOTAL	$ 53,060.78	$ 49,832.19	$ 3,228.59

	Available Funds 7/1/80-6/30/81	Expenditures 7/1/80-6/30/81	Balance as of 6/30/81
Election and Registration			
Personal Services	$ 9,514.00	$ 8,750.13	$ 763.87 *
Materials and Supplies	180.01	180.01	
Contractual Services	12,334.50	11,291.34	1,006.74 *
			36.42 **
Capital Outlay	75.00	58.65	16.35 *
TOTAL	$ 22,103.51	$ 20,280.13	$ 1,823.38
Finance Committee			
Personal Services	$ 10,583.00	$ 10,374.07	$ 208.93 *
Materials and Supplies, Contractual Services, Sundry Charges and Capital Outlay	6,086.00	6,086.00	
TOTAL	$ 16,669.00	$ 16,460.07	$ 208.93
Board of Appeals			
Contractual Services	$ 2,380.00	$ 1,537.30	$ 16.46 *
			826.24 **
TOTAL	$ 2,380.00	$ 1,537.30	$ 842.70
Personnel Board			
Personal Services	$ 750.00	$ 150.00	$ 600.00 *
Materials and Supplies	30.00	.00	30.00 *
Contractual Services	5,130.00	5,000.00	130.00 *
TOTAL	$ 5,910.00	$ 5,150.00	$ 760.00

	Available Funds 7/1/80-6/30/81	Expenditures 7/1/80-6/30/81	Balance as of 6/30/81
Election Selectmen			
Personal Services	$ 8,890.11	$ 6,736.05	$ 954.06 *
			1,200.00 **
Contractual Services	4,700.00	3,455.35	1,244.65 *
TOTAL	$ 13,590.11	$ 10,191.40	$ 3,398.71
Personnel Department			
Personal Services	$ 51,039.30	$ 51,038.90	$ .40 *
Materials and Supplies	750.00	552.51	197.49 *
Contractual Services	3,205.00	2,496.05	708.95 *
Sundry Charges	50.00	35.00	15.00 *
TOTAL	$ 55,044.30	$ 54,122.46	$ 921.84
Planning Board			
Personal Services	$ 5,503.00	$ 5,503.00	
Materials and Supplies	75.00	60.52	14.48 *
Contractual Services	2,325.00	907.49	1,253.34 *
			162.67 **
Sundry Charges	125.00	57.50	7.50 *
			60.00 **
TOTAL	$ 8,028.00	$ 6,528.51	$ 1,499.49
TOTAL GENERAL GOVERNMENT	$1,059,659.64	$ 939,265.23	$ 120,394.41

	Available Funds 7/1/80-6/30/81	Expenditures 7/1/80-6/30/81	Balance as of 6/30/81
PROTECTION OF PERSONS AND PROPERTY			
Police Department			
Personal Services	$1,123,486.17	$1,080,350.49	$ 41,683.68 *
			1,452.00 **
Materials and Supplies	53,438.03	52,437.84	970.19 *
			30.00 **
Contractual Services	28,297.20	26,110.19	1,169.01 *
			1,008.00 **
Sundry Charges	625.00	590.85	34.15 *
Capital Outlay	47,347.00	5,750.26	41,596.74 **
Out of State Travel	75.00	.00	75.00 *
TOTAL	$1,253,258.40	$1,165,239.63	$ 88,018.77
Police - Articles			
1981 Indemnification of Officers	$ 10,555.14	$ 10,525.14	$ 30.00 **
1980 Indemnification of Officers	9,116.76	9,116.76	
1979 Indemnification of Officers	235.00	235.00	
1979 Indemnification of Officers	50.00	50.00	
1978 Indemnification of Officers	27.50	27.50	
1976 Purchase of Ambulance	2,120.27	2,120.27	
TOTAL	$ 22,104.67	$ 22,074.67	$ 30.00
Fire Department			
Personal Services	$ 988,503.76	$ 986,671.39	$ 1,832.37 *
Materials and Supplies	37,178.00	37,136.07	41.93 *
Contractual Services	18,550.72	17,313.47	1,237.25 *
Sundry Charges	1,655.00	1,356.14	298.86 *
Capital Outlay	13,419.00	12,962.75	456.25 *
Out of State Travel	165.00	165.00	
TOTAL	$1,059,471.48	$1,055,604.82	$ 3,866.66

	Available Funds 7/1/80-6/30/81	Expenditures 7/1/80-6/30/81	Balance as of 6/30/81
Fire - Articles			
1981 Indemnification of Officers	$ 180.00	$ 180.00	$
1980 Indemnification of Officers	1,007.66	1,007.66	
TOTAL	$ 1,187.66	$ 1,187.66	$
Civil Defense			
Personal Services	$ 2,199.28	$ 2,199.28	$
Materials and Supplies	4,384.90	3,707.75	677.15 *
Contractual Services	1,325.00	562.68	762.32 *
Sundry Charges	35.00	33.00	2.00 *
TOTAL	$ 7,944.18	$ 6,502.71	$ 1,441.47
Building Department			
Personal Services	$ 59,988.29	$ 59,652.83	$ 335.46 *
Materials and Supplies	920.00	801.74	118.26 *
Contractual Services	3,245.00	2,747.59	497.41 *
Sundry Charges	75.00	35.00	40.00 *
Capital Outlay	100.00	75.00	25.00 *
TOTAL	$ 64,328.29	$ 63,312.16	$ 1,016.13
Animal Inspector's Department			
Personal Services	$ 20,170.37	$ 20,170.37	$
Materials and Supplies	2,956.61	2,956.61	
Contractual Services	1,840.00	1,808.15	31.85 *
TOTAL	$ 24,966.98	$ 24,935.13	$ 31.85

	Available Funds 7/1/80-6/30/81	Expenditures 7/1/80-6/30/81	Balance as of 6/30/81
Sealer of Weights and Measures			
Personal Services	$ 5,971.00	$ 5,971.00	$
Materials and Supplies	205.00	161.78	43.22 *
Contractual Services	600.00	600.00	
Sundry Charges	10.00	10.00	
TOTAL	$ 6,786.00	$ 6,742.78	$ 43.22
TOTAL PROTECTION OF PERSONS & PROPERTY	$ 2,440,047.66	$ 2,345,599.56	$ 94,448.10
HEALTH AND SANITATION			
Health Department			
Personal Services	$ 33,360.85	$ 28,922.89	$ 4,437.96 *
Elected Officials	650.00	650.00	
Materials and Supplies	800.00	410.21	389.79 *
Contractual Services	10,525.00	5,160.95	4,953.05 *
			411.00 **
Sundry Charges	1,050.00	.00	1,050.00 *
TOTAL	$ 46,385.85	$ 35,144.05	$ 11,241.80
Health - Articles			
1980 Mental Out Patient Clinic	$ 10,000.00	$ 10,000.00	
1980 735 Drug Program	30,860.00	30,860.00	
1980 Mosquito Control Program	12,136.00	4,916.66	7,219.34 **
1980 Retarded Citizens Program	11,114.00	11,114.00	
1979 Mosquito Control Program	5,853.85	5,853.85	
TOTAL	$ 69,963.85	$ 62,744.51	$ 7,219.34
TOTAL HEALTH AND SANITATION	$ 116,349.70	$ 97,888.56	$ 18,461.14

	Available Funds 7/1/80-6/30/81	Expenditures 7/1/80-6/30/81	Balance as of 6/30/81
DEPARTMENT OF PUBLIC WORKS			
Administration			
Personal Services	$ 1,296,054.56	$ 1,191,346.51	$ 104,708.05 *
Materials and Supplies	236,747.26	212,664.65	398.35 *
			23,684.26 **
Contractual Services	222,417.39	218,664.39	160.64 *
			3,592.36 **
Sundry Charges	870.00	809.78	60.22 *
Capital Outlay	117,481.24	115,581.07	322.17 *
			1,578.00 **
Out of State Travel	600.00	600.00	
TOTAL	$ 1,874,170.45	$ 1,739,666.40	$ 134,504.05
Water Division			
Personal Services	$ 312,587.24	$ 306,586.09	$ 6,001.15 *
Materials and Supplies	96,471.10	85,379.07	407.21 *
			10,684.82 **
Contractual Services	75,034.85	64,956.16	2,439.26 *
			7,639.43 **
Sundry Charges	1,500.00	1,261.63	238.37 *
Capital Outlay	40,501.70	13,855.18	646.52 *
			26,000.00 **
TOTAL	$ 526,094.89	$ 472,038.13	$ 54,056.76
Snow and Ice			
Personal Services	$ 45,000.00	$ 22,053.39	$ 22,946.61 *
Materials and Supplies	107,380.98	65,516.19	39,914.79 *
			1,950.00 **
Contractual Services	64,675.00	39,039.10	25,635.90 *
TOTAL	$ 217,055.98	$ 126,608.68	$ 90,447.30

	Available Funds 7/1/80-6/30/81	Expenditures 7/1/80-6/30/81	Balance as of 6/30/81
Sewer Division			
Personal Services	$ 116,188.63	$ 89,956.42	$ 26,232.21 *
Materials and Supplies	11,513.40	10,330.96	114.84 *
			1,067.60 **
Contractual Services	27,607.37	27,529.36	78.01 *
Sundry Charges	25.00	.00	25.00 *
Capital Outlay	7,000.00	6,034.00	966.00 *
TOTAL	$ 162,334.40	$ 133,850.74	$ 28,483.66
Public Works - Special Articles			
Administration			
1979 Restore Lake Quannapowit	$ 18,025.00	$ 8,894.50	$ 9,130.50 **
TOTAL	$ 18,025.00	$ 8,894.50	$ 9,130.50
Engineering			
1980 Study MDC Stoneham Line	$ 35,000.00	$ 1,803.35	$ 33,196.65 **
1971 Jackson Lane Completion	647.41	647.41	
TOTAL	$ 35,647.41	$ 2,450.76	$ 33,196.65
Cemetery			
1980 Repurchase Cemetery Lots	$ 500.00	$ 65.00	$ 435.00 **
TOTAL	$ 500.00	$ 65.00	$ 435.00
Building			
Heat Detector Hartshorne House	$ 2,477.38	$ .00	$ 2,477.38 **
TOTAL	$ 2,477.38	$ .00	$ 2,477.38

	Available Funds 7/1/80-6/30/81	Expenditures 7/1/80-6/30/81	Balance as of 6/30/81
Highway			
1980 Eminent Domain	$ 100.00	$ .00	$ 100.00 **
1980 Collect/Dispose of Rubbish	181,000.00	135,690.47	45,309.53 **
1980 Storm Drain Construction	30,000.00	12,115.01	17,884.99 **
1980 State Aid to Highway	1.00	.00	1.00 **
1979 State Aid to Highway	1.00	.00	1.00 **
1979 Central St. Acceptance	2,001.21	2,001.21	
1979 Repair Private Way-Turnbull Ave.	2,757.79	2,757.79	
1979 Collect/Dispose Refuse	27,632.25	27,632.25	
1979 Construct Storm Drains	16,729.62	16,729.62	
1979 Construct/Reconstruct Storm Drains	2,748.91	480.79	2,268.12 **
1979 Construct Linda Rd.	2,572.16	2,572.16	
1978 Construct Storm Drains	762.24	762.24	
1978 Eminent Domain	100.00	100.00	
1977 State Highway Construction	6,000.00	.00	6,000.00 **
1977 Fencing and Guard Rails	2,020.77	.00	2,020.77 **
1975 Construct Guard Rails	604.51	.00	604.51 **
1974 Chapter 90 Construction	4,858.79	368.00	4,490.79 **
1972 Eminent Domain	1,000.00	.00	1,000.00 **
TOTAL	$ 280,890.25	$ 201,209.54	$ 79,680.71
CETA Program	$ 4,973.64	$ 4,973.64	$
TOTAL	$ 4,973.64	$ 4,973.64	$
Water			
1978 Floride Equipment & Supplies	$ 808.14	$ 808.14	$
TOTAL	$ 808.14	$ 808.14	$

	Available Funds 7/1/80-6/30/81	Expenditures 7/1/80-6/30/81	Balance as of 6/30/81
Sewer			
1979 Construct/Reconstruct Sewers	$ 19,186.05	$ 10,577.55	$ 8,608.50 **
1978 Sewer Construction	3,016.42	3,016.42	
TOTAL	$ 22,202.47	$ 13,593.97	$ 8,608.50
TOTAL DEPARTMENT OF PUBLIC WORKS	$ 3,145,180.01	$ 2,704,159.50	$ 441,020.51
VETERANS' BENEFITS ADMINISTRATION			
Personal Services	$ 24,843.50	$ 24,706.62	$ 136.88 *
Materials and Supplies	265.00	186.96	78.04 *
Contractual Services	1,650.00	1,650.00	
Sundry Charges	35.00	35.00	
Recipients	99,641.99	74,863.04	24,778.95 *
Care of Veterans' Graves	179.00	179.00	
TOTAL VETERANS' BENEFITS	$ 126,614.49	$ 101,620.62	$ 24,993.87
EDUCATION			
School Department			
Personal Services	$ 8,182,309.10	$ 8,081,886.54	$ 100,422.56 **
Materials and Supplies, Contractual Services and Sundry Charges	1,859,931.55	1,842,491.45	17,440.10 **
Capital Outlay	513,827.28	405,369.51	108,457.77 **
Out of State Travel	5,442.00	2,579.50	2,862.50 **
Trade Schools	31,000.00	22,417.00	8,583.00 **
Adult Education	11,899.00	11,631.96	267.04 *
TOTAL	$10,604,408.93	$10,366,375.96	$ 238,032.97

	Available Funds 7/1/80-6/30/81	Expenditures 7/1/80-6/30/81	Balance as of 6/30/81
School - Articles			
1979 Repair Boiler Dolbeare	$ 1,079.00	$ 1,079.00	$
1977 Complete Yeuell	277.55	277.55	
1955 Land Taking Bennett Street	800.00	800.00	
TOTAL	$ 2,156.55	$ 2,156.55	
Northeast Metropolitan Regional Vocational School	$ 249,566.00	$ 249,565.82	$ .18 *
TOTAL	$ 249,566.00	$ 249,565.82	$ .18
Library Department			
Personal Services	$ 309,298.08	$ 297,286.64	$ 12,011.44 *
Materials and Supplies	88,472.53	82,430.89	15.30 *
			6,026.34 **
Contractual Services	60,298.59	55,797.05	313.87 *
			4,187.67 **
Sundry Charges	1,376.00	1,253.00	23.00 *
			100.00 **
TOTAL	$ 459,445.20	$ 436,767.58	$ 22,677.62
TOTAL EDUCATION	$11,315,576.68	$11,054,865.91	$ 260,710.77

	Available Funds 7/1/80-6/30/81	Expenditures 7/1/80-6/30/81	Balance as of 6/30/81
Recreation			
Personal Services	$ 44,425.00	$ 44,381.24	$ 43.76 *
Materials and Supplies	12,128.00	12,113.31	14.69 *
Contractual Services	6,085.00	6,061.14	23.86 *
Sundry Charges	50.00	26.25	23.75 *
Capital Outlay	2,686.38	2,674.29	12.09 *
TOTAL	$ 65,374.38	$ 65,256.23	$ 118.15
Recreation - Articles			
1974 Install Lights Playground	$ 674.05	$ 316.45	$ 357.60 **
TOTAL	$ 674.05	$ 316.45	$ 357.60
TOTAL RECREATION	$ 66,048.43	$ 65,572.68	$ 475.75
COUNCIL ON AGING			
Personal Services	$ 29,851.10	$ 28,273.20	$ 1,577.90 *
Materials and Supplies	1,280.00	856.24	423.76 *
Contractual Services	7,475.00	6,588.34	886.66 *
Sundry Charges	10.00	10.00	
TOTAL	$ 38,616.10	$ 35,727.78	$ 2,888.32

	Available Funds 7/1/80-6/30/81	Expenditures 7/1/80-6/30/81	Balance as of 6/30/81
Council on Aging - Articles			
1980 Title VII Older American Act	$ 4,492.00	$ .00	$ 4,492.00 **
1980 Mystic Valley Home Care	3,800.00	.00	3,800.00 **
1979 Malden Action Nutrition	5,705.00	5,705.00	
1979 Mystic Valley Home Care	2,026.58	2,026.58	
TOTAL	$ 16,023.58	$ 7,731.58	$ 8,292.00
TOTAL COUNCIL ON AGING	$ 54,639.68	$ 43,459.36	$ 11,180.32
YOUTH ACTIVITIES COMMISSION			
Personal Services	$ 9,049.00	$ 8,579.88	$ 469.12 *
Materials and Supplies	125.00	.00	125.00 *
Contractual Services	815.00	182.60	632.40 *
Sundry Charges	1,600.50	1,193.00	407.50 *
TOTAL	$ 11,589.50	$ 9,955.48	$ 1,634.02
TOTAL YOUTH ACTIVITIES	$ 11,589.50	$ 9,955.48	$ 1,634.02
CONTRIBUTORY RETIREMENT SYSTEM & NON-CONTRIBUTORY RETIREMENT ACCOUNT			
Pension Accumulation Fund	$ 1,089,220.56	$ 1,089,220.56	$
Expense Fund	43,797.00	43,797.00	
Workers Compensation Fund	768.57	768.57	
Non-Contributory Pension Account	258,365.17	255,303.50	3,061.67 *
Assessments Veterans Pensions	6,733.36	6,733.36	
TOTAL	$ 1,398,884.66	$ 1,395,822.99	$ 3,061.67

	Available Funds 7/1/80-6/30/81	Expenditures 7/1/80-6/30/81	Balance as of 6/30/81
GROUP INSURANCE			
Personal Services	$ 20,654.35	$ 20,653.70	$ .65 *
Town Appropriation	1,055,632.64	1,055,632.64	
TOTAL	$1,076,286.99	$1,076,286.34	$ .65
TOTAL RETIREMENT & GROUP INSURANCE	$2,475,171.65	$2,472,109.33	$ 3,062.32
UNCLASSIFIED			
Study of Skating Rink	$ 150.00	$ 150.00	$
Rifle Range	500.00	.00	500.00 *
Insurance Coverage	141,746.21	131,009.16	8,237.05 *
			2,500.00 **
Workers Compensation	193,362.00	193,362.00	
Unemployment Compensation	49,000.00	25,267.00	18,733.00 *
			5,000.00 **
Street Lights	130,000.00	130,000.00	
Miscellaneous Selectmen	10,379.33	10,366.24	3.56 *
			9.53 **
Professional Medical	3,780.00	3,749.75	30.25 *
1980 Veterans Day	100.00	100.00	
1980 Memorial Day	3,500.00	3,500.00	
TOTAL UNCLASSIFIED	$ 532,517.54	$ 497,504.15	$ 35,013.39
DEBT SERVICES			
Maturing Debt	$ 785,000.00	$ 785,000.00	$
Interest on Maturing Debt	225,132.97	225,132.22	.75 *
TOTAL DEBT SERVICES	$1,010,132.97	$1,010,132.22	$ .75
RESERVE FUND	$ 100,000.00	$ 88,024.42	$ 11,975.58 ****

	Available Funds 7/1/80-6/30/81	Expenditures 7/1/80-6/30/81	Balance as of 6/30/81
GENERAL LEDGER ACCOUNTS			
AGENCY			
Federal Tax Deductions	$2,694,015.49	$2,694,015.49	$
State Tax Deductions	689,071.16	689,071.16	
Teachers Retirement	351,401.65	351,401.65	
Tax Sheltered Annuities for Public School Employees	241,401.81	196,708.81	44,693.00 **
Mass. Teachers Association Credit Union	64,548.07	64,548.07	
Teachers Association Union Dues	53,067.90	53,067.90	
School Clerical Union Dues	2,842.00	2,832.40	9.60 **
School Custodians Union Dues	4,600.40	4,542.80	57.60 **
Fire Department Union Dues	5,740.00	5,740.00	
Police Department Union Dues	4,616.00	4,200.00	416.00 **
Traffic Supervisors Union Dues	870.00	745.00	125.00 **
Public Works Union Dues	8,110.60	8,014.60	96.00 **
Library Union Dues	2,004.40	2,004.40	
Municipal Light Department Union Dues	2,912.00	2,426.00	486.00 **
Town Clerical Union Dues	4,027.20	3,988.80	38.40 **
Town Employees Credit Union	790,530.77	790,530.77	
Sporting Licenses Paid to State	8,955.75	8,955.75	
Dog Licenses - County	5,356.50	4,461.95	894.55 **
Dog Receipts - County	1,700.00	1,240.00	460.00 **
Sale of Dogs	87.00	9.00	78.00 **
Blue Cross Deductions	279,811.75	255,507.15	24,304.60 **
Blue Cross Deductions-Pension	71,371.99	66,341.66	5,030.33 **
Optional Medicare Extension	9,457.83	8,683.23	774.60 **
Harvard Community Health Plan	14,595.41	12,707.37	1,888.04 **
Life Insurance Deductions	4,112.05	3,522.52	589.53 **
Life Insurance Deduction-Pension	696.27	638.92	57.35 **
Optional Life Insurance Deductions	11,125.40	9,678.65	1,446.75 **
Optional Life Insurance Ded.-Pension	1,308.40	1,183.25	125.15 **
Life Insurance Deductions - CETA	1.18	1.18	

	Available Funds 7/1/80-6/30/81	Expenditures 7/1/80-6/30/81	Balances as of 6/30/81
Salaries - Off Duty Police Officers for Special Detail	$ 49,367.87	$ 48,520.37	$ 847.50 **
Salaries - Off Duty Police Officers from Other Towns	24,734.71	24,734.71	
Salaries - Off Duty Firefighters	2,633.50	2,633.50	
Salaries - Off Duty Library Custodians	175.00	165.00	10.00 **
Salaries - Off Duty School Custodians	15,476.20	15,201.89	274.31 **
TOTAL AGENCY	$5,420,726.26	$5,338,023.95	$ 82,702.31
SCHOOL DEPARTMENT			
School Lunch	$ 371,567.71	$ 355,025.54	$ 16,542.17 **
School Athletic Fund	26,297.09	22,385.25	3,911.84 **
Summer School Program	13,367.00	13,337.00	30.00 **
Adult Education Program	18,198.09	5,294.79	12,903.30 **
School Building Property	7,582.00	.00	7,582.00 **
Saturday A.M. Music School	1,660.00	1,650.00	10.00 **
TOTAL	$ 438,671.89	$ 397,692.58	$ 40,979.31
SCHOOL DEPARTMENT			
Federal & State Aid to Education			
P.L. 874	$ 85,875.78	$ 55,732.76	$ 30,143.02 **
P.L. 85-864	6,155.65	.00	6,155.65 **
P.L. 89-313 Title 6	51.00	.00	51.00 **
METCO School Year Program 1979-1980	9,304.47	9,304.47	
METCO School Year Program 1981-1982	23,160.00	12,435.11	10,724.89 **
Equal Educational Opportunity	50.00	.00	50.00 **
P.L. 89-10 Title I Fiscal 1980	24,821.36	24,472.80	348.56 **
P.L. 89-10 Title I Fiscal 1981	83,079.00	65,441.78	17,637.22 **
P.L. 94-482 Industrial Arts Program	18.80	18.80	

	Available Funds 7/1/80-6/30/81	Expenditures 7/1/80-6/30/81	Balances as of 6/30/81
P.L. 94-482 Federal Fds. Nutrit. Ed.	$ 1,398.50	$ 1,398.50	$
P.L. 94-482 Vocational Guide. Info. Sys.	1,205.35	1,205.35	
P.L. 95-166 Nutrit. Ed. & Training Prog.	103.75	103.75	
P.L. 95-166 Nutrit. Ed. & Training Prog.	17,102.00	16,744.50	357.50 **
P.L. 94-142 VI B	19,636.16	19,529.31	106.85 **
P.L. 94-142 VI B - Expedition	1,954.43	1,954.43	
P.L. 94-482 VI B Food Service Program	2,165.21	2,165.21	
P.L. 94-482 Vocational Ed. Food Serv.	1,999.00	1,999.00	
P.L. 94-482 Adolescent Living	15,813.63	15,813.63	
P.L. 94-142/94-142	22,174.00	21,815.04	358.96 **
P.L. 94-482 Project VIP	64,415.05	56,627.55	7,787.50 **
P.L. 94-142 Imp. Direct Services	116,326.65	109,499.25	6,827.40 **
P.L. 95-561 Learning Resources	24,896.00	12,087.73	12,808.27 **
P.L. 95-561 Learning Resources 1980	2,420.45	2,420.45	
P.L. 94-142 Effective Leadership Sp. Ed.	3,437.00	3,303.58	133.42 **
Project Save	10,249.62	10,249.62	
P.L. 94-142 Dev. Early Childhood	1,065.00	924.79	140.21 **
P.L. 95-166 Nutrition Education	887.00	.00	887.00 **
TOTAL SCHOOL DEPARTMENT	$ 539,764.86	$ 445,247.41	$ 94,517.45
LIGHT DEPARTMENT			
Light Operation Account	$11,283,229.92	$11,210,632.15	$ 72,597.77 **
Employees Retro Salaries FY 80	41,917.94	41,917.94	
Light Depreciation Account	766,254.44	743,460.98	22,793.46 **
Light Sinking Fund	375,874.23	374,595.71	1,278.52 **
TOTAL	$12,467,276.53	$12,370,606.78	$ 96,669.75

	Available Funds 7/1/80-6/30/81	Expenditures 7/1/80-6/30/81	Balances as of 6/30/80
LIGHT DEPARTMENT (MISC.)			
Fire Alarm, Police Signals & Traffic Lights	$ 20,000.00	$ 19,076.69	$ 923.31 **
1980 Lights Veteran's Field	20,020.00	14,727.27	5,292.73 **
1980 Lights Broadway and Doyle	22,032.75	12,535.33	9,497.42 **
1979 Repair Lights Veteran's Field	3,727.03	3,727.03	
1978 Traffic Lights Main & Oak	23,000.00	.00	23,000.00 **
1976 Install Lights Veteran's Field	1,835.00	1,835.00	
1975 Purchase Generator	470.86	470.86	
TOTAL	$ 91,085.64	$ 52,372.18	$ 38,713.46
BOND ISSUES			
Public Works			
Farm & Oak Streets Sewer Construction	$ 37,875.31	$ 3,681.52	$ 34,193.79 **
Total	$ 37,875.31	$ 3,681.52	$ 34,193.79
School Department			
1972 Construction of 6th Grade Centralized Facility	$ 3,301.30	$ 3,301.30	$
1972 Construction High School Addition	6,269.03	6,269.03	
1972 Construction of 6th Grade Centralized Facility	370.52	370.52	
Total	$ 9,940.85	$ 9,940.85	$
TOTAL BOND ISSUES	$ 47,816.16	$ 13,622.37	$ 34,193.79

	Available Funds 7/1/80-6/30/81	Expenditures 7/1/80-6/30/81	Balances as of 6/30/81
STATE GRANTS			
Elderly Transportation Program	$ 757.55	$ 757.55	$
Townscape Plan	53,000.00	53,000.00	
TOTAL STATE GRANTS	$ 53,757.55	$ 53,757.55	$
FEDERAL GRANTS			
HUD Program	$ 14,000.00	$ 12,844.46	$ 1,155.54 **
TOTAL FEDERAL GRANTS	$ 14,000.00	$ 12,844.46	$ 1,155.54
STATE & COUNTY ASSESSMENTS			
M.D.C. Water Assessment	$ 140,863.20	$ 140,863.20	$
Special Education -- Chapter 71B	28,024.00	26,581.00	1,443.00 ***
Mass Bay Transportation Authority	494,220.80	486,945.68	7,275.12 ***
Smoke Inspection	4,614.68	3,876.77	737.91 ***
State Exam Retirement System	3,833.79	3,833.79	
Motor Vehicle Excise Assessment	3,173.55	3,173.55	
Metropolitan Parks & Reservations	332,070.39	308,251.91	23,818.48 ***
Metropolitan Sewerage Loan-N. System	291,333.94	265,161.95	26,171.99 ***
Metropolitan Area Planning Council	3,906.15	3,906.15	
County Tax	429,105.59	420,179.03	8,926.56 ***
TOTAL STATE & COUNTY ASSESSMENTS	$1,731,146.09	$1,662,773.03	$ 68,373.06

	Available Funds 7/1/80-6/30/81	Expenditures 7/1/80-6/30/81	Balances as of 6/30/81
FEDERAL REVENUE SHARING FUNDS			
Police Department			
Personal Services	$ 250,000.00	$ 243,926.88	$ 6,073.12 **
Fire Department			
Personal Services	250,000.00	239,670.40	10,329.60 **
Accounting Department			
Audit of Town Accounts	16,000.00	15,885.00	115.00 **
Advertising	30.88	30.88	
TOTAL FEDERAL REVENUE SHARING FUNDS	$ 516,030.88	$ 499,513.16	$ 16,517.72

CODE

* APPROPRIATION BALANCES, JUNE 30, 1981 TRANSFERRED TO REVENUE

** APPROPRIATION BALANCES, JUNE 30, 1981 CARRIED FORWARD TO FISCAL YEAR 1982

*** STATE & COUNTY ASSESSMENTS OVER AND UNDER ESTIMATES CARRIED FORWARD TO FISCAL YEAR 1982

**** APPROPRIATION BALANCES, JUNE 30, 1981 TRANSFERRED TO OVERLAY SURPLUS

TOWN OF WAKEFIELD

BALANCE SHEET – JUNE 30, 1981
REVENUE ACCOUNTS

ASSETS

Cash:		
Revenue Cash		$ 504,716.67
Special:		
Cash Invested in Savings Bank	$ 11,639.46	
Cash Invested in Repurchase Agreements	300,000.00	
Cash Invested in Time Deposits	311,976.18	
Cash Invested in Massachusetts Municipal Depository Trust	3,078,000.00	
		$3,701,615.64
Tax Title	$ 134,250.12	
Tax Possessions	42,185.07	
		$ 176,435.19
Petty Cash Advances:		
Tax Collector	$ 375.00	
Light Department	1,200.00	
School Lunch	1,000.00	
		$ 2,575.00

LIABILITIES

Accounts Payable		$1,550,944.40
Excess and Deficiency		799,031.03
Excess Land of Low Value Sale		4,205.98
Sewer Connection Deposits		7,199.78
Sale of Cemetery Lots		7,055.00
Recoveries: Veterans' Benefits		18,900.46
Gifts		500.00
Tax Title Revenue	$134,250.12	
Tax Possessions Revenue	42,185.07	
		$ 176,435.19
Reserve for Petty Cash Advances		$ 2,575.00

ASSETS

Real Estate Taxes:		
Levy of Fiscal 1981	$228,590.15	
Levy of Fiscal 1980	11,587.68	
Levy of Fiscal 1979	1,740.98	
Levy of Fiscal 1978	170.92	
Levy of Fiscal 1976	278.89	
		$242,368.62
Personal Property Taxes:		
Levy of Fiscal 1981	$ 5,846.60	
Levy of Fiscal 1980	735.25	
Levy of Fiscal 1979	2,369.52	
Levy of Fiscal 1978	3,260.00	
Levy of Fiscal 1977	2,853.22	
Levy of Fiscal 1976	1,291.75	
		$ 16,356.34
Overlay Deficits:		
Overlay Fiscal 1979	$ 1,831.20	
		$ 1,831.20

LIABILITIES

Real Estate Taxes:		
Levy of Fiscal 1977	$ 193.12	
Levy of Fiscal 1975	370.58	
		$ 563.70
Overlay:		
Overlay Fiscal 1981	$ 8,828.36	
Overlay Fiscal 1980	1,042.84	
Overlay Surplus	11,975.58	
		$21,846.78

ASSETS			LIABILITIES		
Motor Vehicle Excise Taxes:					
Levy of 1981	$81,352.45				
Levy of 1980	49,558.47				
Levy of 1979	34,285.85				
Levy of 1978	32,569.66				
Levy of 1977	34,015.57				
Levy of 1976	24,829.55				
Levy of 1975	125.26				
Levy of 1974	9.90				
		$256,746.71	Excise Tax Revenue		$256,746.71
Special Assessments:			Special Assessments:		
Apportioned Betterments					
Levy of 1981	$ 288.62				
Apportioned Sewers					
Levy of 1981	243.05				
Apportioned Water					
Levy of 1981	16.00				
Committed Interest					
Levy of 1981	147.12		Commited Interest		
Levy of 1980	.01		Levy of 1979	.39	$ .39
Sewer Assessments Not Apportioned	$ 3,840.19				
Lien-Board of Health	2,254.00				
		$6,788.99	Special Assessment Revenue		$ 6,788.60

ASSETS			LIABILITIES		
Trust Fund Deficits:			Trust Funds:		
Perpetual Care Trust Fund Income	$1,146.58		Hospital Trust Fund Income	$ 27.73	
Park Trust Fund Income	240.34		Library Trust Fund Income	8,292.27	
		$ 1,386.92	Cowdrey Park Trust Fund	962.00	
					$ 9,282.00
Aid to Highways:					
State - 1981-1980	$164,647.00				
State - 1978-1979	79,530.00				
State - 1975	35,295.00				
		$279,472.00	Aid to Highway Revenue		$279,472.00
Water:					
Rates	$ 34,874.73				
Services	2,788.15				
Turn-ons	55.00				
Water Liens Added to Taxes:					
Levy of Fiscal 1982	$ 37,503.58				
Levy of Fiscal 1981	2,908.60				
Levy of Fiscal 1980	418.30				
Rental of Water Dept. Property	150.00				
		$ 78,698.36	Water Revenue		$ 78,698.36
Municipal Light Department:			Municipal Light Department:		
Light Bills	$564,693.25		Light Revenue	$564,693.25	
Special Cash-Light Guarantees	130,750.14		Light Guarantee Deposits	130,750.14	
		$695,443.39			$695,443.39

ASSETS	LIABILITIES	
Revolving Funds:		
School Department:		
School Lunch	$16,542.17	
School Athletics	3,911.84	
Adult Education	12,903.30	
Summer School	13,337.00	
Music School	10.00	
School Bldg. Properties	7,582.00	
		$54,286.31
Federal Grants:		
Public Law 874	30,143.02	
Public Law 864	6,155.65	
Public Law 89-313	51.51	
Equal Education Opportunity Title IV	50.00	
Public Law 89-10 Title I	17,985.78	
Public Law 95-166 Nutrition Education and Training	357.50	
Public Law 94-142/94-482 Occupational Education/Special Education	358.96	
Public Law 94-482 Project M.A.R.S./V.I.P.	7,787.50	

ASSETS	LIABILITIES	
Public Law 94-142 Title VI Improving Direct Services - 1980	$ 106.85	
Public Law 94-142 Title VI- Improving Direct Services - 1981	6,827.40	
Public Law 94-142 Sensory Motor Development in Early Childhood	140.21	
Public Law 95-166 Nutrition Education Service	887.00	
Public Law 95-561 Library & Learning Resources	12,808.27	
Public Law 94-142 Title VI-B Creating Effective Leadership In Special Ed	3,303.58	
		$86,963.23
State Grant:		
METCO Program - School Year 1980-1981		$10,724.89
Insurance Loss Recoveries:		
School Department	$12,088.00	
Police Department	935.55	
Water Department	750.00	
		$13,773.55

ASSETS

Funds Authorized and Due from the Municipal Light Department	$680,329.21
Revenue - Fiscal Year 1982	$16,815,630.29
Unprovided for Overdrawn Accounts:	
State and County Assessments:	
County Tax	8,926.56

LIABILITIES

State and County Assessments:		
Overestimates:		
Special Education	$ 1,443.00	
Massachusetts Bay Transit Authority	7,275.12	
Smoke Inspection	737.91	
Metropolitan District Commission		
Parks	23,818.48	
Sewers	26,171.99	
		$59,446.50
Agency:		
Teachers Annuity	$44,693.00	
Reserve-Teachers Annuity	5,237.36	
Union Dues:		
School Clerical	9.60	
School Custodians	57.60	
Police Department	416.00	
Department of Public Works	96.00	
Town Clerical	38.40	

ASSETS	LIABILITIES	
Municipal Light Department	486.00	
Traffic Supervisors	125.00	
Dog Licenses - County	894.55	
Dog Officer - County Receipts	460.00	
Sale of Dogs	78.00	
Special Details per Ch 44, Sec. 53C		
Police Department	847.50	
School Custodians	274.31	
Library Department	10.00	
		$53,723.32
Blue Cross-Blue Shield		
Payroll Deductions	$24,304.60	
Pension Deductions	5,030.33	
Medex Deductions	774.60	
Harvard Community Health	1,888.04	
Life Insurance:		
Payroll Deductions	589.53	
Pension Deductions	57.35	
Optional Life Deductions	1,446.75	
Optional Life Pension Deductions	125.15	
		$34,216.35

ASSETS	LIABILITIES		
	Light Department:		
	Light Operation	$72,597.77	
	Light Depreciation	22,793.46	
	Light Department Sinking Fund	1,278.52	
	Travel Outside the Commonwealth	5,000.00	
			$101,669.75
	General Appropriation Balances from Fiscal 1981		666,896.21
	General Appropriation Balance for Fiscal 1982		$18,471,932.21
$23,469,321.09			$23,469,321.09

TOWN OF WAKEFIELD

BALANCE SHEET – JUNE 30, 1981
NON-REVENUE ACCOUNTS

ASSETS

Non-Revenue Cash		$34,085.73
Non-Revenue Cash Invested in Time Deposits		618.06
Loans Authorized:		
1968 Sewer Construction	$830,000.00	
1977 Sewer Construction	650,000.00	
		$1.480,000.00
Public Works:		
Federally Aided Public Works Project Accounts Receivable	$121,550.00	
State Aided Public Works Project Accounts Receivable	$ 72,930.00	
		$194,480.00
Non-Revenue Cash Invested in Defunct Bank		61,885.42
		$1,771,069.21

LIABILITIES

Non-Revenue Accounts Payable	$ 250.00
Loans Authorized and Unissued	$180,000.00
Public Works:	
Farm/Oak Sewer Construction	34,193.79
Federal / State Pulbic Works Project Revenue	$1,312,740.00
Temporary Loan in Anticipation of Federal Grant	$182,000.00
Reserve-Non-Revenue Cash Invested in Defunct Bank	61,885.42
	$1,771,069.21

FEDERAL REVENUE SHARING FUNDS
June 30, 1981

ASSETS			LIABILITIES		
Cash		$ 172.88	Federal Grant Account		$154,754.28
Federal Revenue Sharing Cash Invested in:			Federal Revenue Sharing Funds Authorized:		
Savings Bank	$ 3,789.49		Police Department, Personal Services	$250,000.00	
Massachusetts Municipal Depository Trust	11,991.74		Fire Department, Personal Services	$250,000.00	
Certificate of Deposit	138,800.17		Accounting Department, Contractual Services	16,000.00	
		$154,581.40			
Federal Revenue Sharing Funds Authorized for Expenditure		$516,000.00			$516,000.00
		$670,754.28			$670,754.28

DEFERRED REVENUE ACCOUNTS

ASSETS		LIABILITIES	
		Sewer Assessments Apportioned:	
		Due in 1981	$20,476.01
		Due in 1982	18,695.43
		Due in 1983	16,097.34
		Due in 1984	14,877.94
		Due in 1985	12,909.16
		Due in 1986	11,838.38
		Due in 1987	10,391.18
		Due in 1988	9,119.30
		Due in 1989	7,339.97
		Due in 1990	6,541.28
		Due in 1991	6,342.48
		Due in 1992	5,260.72
		Due in 1993	4,597.45
		Due in 1994	4,386.53
		Due in 1995	3,465.38
		Due in 1996	2,294.93
		Due in 1997	1,724.46
		Due in 1998	576.23
		Due in 1999	45.60
Apportioned Sewer Assessments Not Due	$156,979.77		$156,979.77

DEFERRED REVENUE ACCOUNTS

ASSETS		LIABILITIES	
		Better Assessments Apportioned:	
		Due in 1981	$25,873.24
		Due in 1982	22,645.00
		Due in 1983	21,643.79
		Due in 1984	18,919.71
		Due in 1985	14,727.82
		Due in 1986	13,768.94
		Due in 1987	13,019.67
		Due in 1988	11,467.33
		Due in 1989	8,777.04
		Due in 1990	7,218.83
		Due in 1991	6,376.89
		Due in 1992	6,321.86
		Due in 1993	6,146.89
		Due in 1994	5,755.96
		Due in 1995	5,755.95
		Due in 1996	5,755.95
		Due in 1997	5,748.36
		Due in 1998	4,689.98
		Due in 1999	1,636.05
Apportioned Betterment Assessments Not Due	$206,249.26		$206,249.26

DEFERRED REVENUE ACCOUNTS

ASSETS		LIABILITIES	
		Water Assessments Apportioned:	
		Due in 1981	250.21
		Due in 1982	250.21
		Due in 1983	250.21
		Due in 1984	250.21
		Due in 1985	250.29
		Due in 1986	151.91
		Due in 1987	151.91
		Due in 1988	151.91
		Due in 1989	151.99
		Due in 1990	51.92
		Due in 1991	51.92
		Due in 1992	51.92
		Due in 1993	51.92
		Due in 1994	51.92
		Due in 1995	51.92
		Due in 1996	51.92
		Due in 1997	51.92
Apportioned Water Assessments Not Due	$2,274.21		$2,274.21

TRUST AND INVESTMENT FUNDS

ASSETS		LIABILITIES	
Cash on Hand, June 30, 1981	$1,182,569.27	Cornelius Sweetser Lecture Fund	$ 28,923.35
		Cornelius Sweetser Lecture Guarantee Fund	12,601.33
		Sale of Tickets	736.50
		Jonathan Nichols Temperence Fund	6,014.78
		Willard Donnell Hospital Fund	19,842.07
		George E. Walker Trust Fund	8,035.05
		Library Trust Funds	466,775.57
		Park Trust Funds	31,648.79
		School Trust Funds	16,354.26
		Old Cemetery Trust Funds	20,177.72
		Forest Glade Cemetery Perpetual Care Fund	353,312.62
		Municipal Light Department Cash Invested In:	
		Massachusetts Municipal Depository Trust	218,147.23
	$1,182,569.27		$1,182,569.27

RETIREMENT FUNDS – CASH AND SECURITIES
BALANCE SHEET

ASSETS		LIABILITIES	
Balance, July 1, 1980	$4,514,216.01	Payments:	
Audit Adjustment	30,306.70	Pensions and Annuities	$1,212,089.99
Appropriations	1,166,702.23	Administrative Expense	48,416.59
Employees' Contributions	393,380.34	Refunds to Members	94,841.92
Investment Income	466,953.74	Interest on Refunds	10,936.56
		Market Value Adjustments	43,622.75
		Audit Adjustment	11,957.67
		Balance, June 30, 1981	5,149,693.54
	$6,571,559.02		$6,571,559.02

GROUP HEALTH INSURANCE TRUST
BALANCE SHEET

Special Cash, June 30, 1981	$ 684.45	Group Health Claims Trust:	
Trust Funds Invested in Massachusetts		Town Contribution	$ 279,014.64
Municipal Depository Trust	315,210.84	Employees' Contribution	36,880.65
	$ 315,895.29		$ 315,895.29

HOUSING REHABILITATION PROGRAM
BALANCE SHEET

Cash on Hand, June 30, 1981	$ 1,155.54	Administration, Grant Control	$ 1,155.54
	$ 1,155.54		$ 1,155.54

Index to Town Officers' Reports

General Government:
Assessors' Board 22
CATV Advisory 19
Personnel Advisory 19
Planning Board 17
Selectmen's Report 12
Town Officers 2
Voters' Information 8

Protection of Persons and Property:
Building Inspector 31
Civil Defense Director 31
Dog Officer 34
Fire Department 28
Forest Warden 48
Gas Inspector 32
Sealer of Weights and Measures 34
Plumbing Inspector 32
Police Department 24
Wire Inspector 33

Health and Welfare:
Council on Aging 38
Health Department 36
Housing Authority 41
Recreation Commission 43
Veterans' Services and Benefits 38

Maintenance:
Director of Public Works 46
Building Division 49
Director's Report 46
Cemetery Division 47
Engineering Division 47
Highway Division 51
Park and Forestry Division 48
Sewer Division 54
Water Division 53

Education:
Library Trustees 71
School Committee 56
Superintendent of Schools 58

Public Service:
Municipal Light Department 75

Vital Statistics:
Births 123
Contributory Retirement Board 144
Deaths 138
Election Results 120
Marriages 129
Town Clerk's Section 80
Town Meeting, Annual – March 9, 1981 80
Town Meeting, Special – March 11, 1981 100
Town Meeting, Special – August 3, 1981 113
Treasurer's Report 145

INDEX TO TOWN ACCOUNTANT'S REPORT

Accountant's Statement 150
Analysis of Light Department Account 191
Balance Sheet 215
Excess and Deficiency 190
Federal Revenue Sharing Funds 189
Indebtedness Account . . . . . Insert following 232
Payments 157
Receipts 151
Reserve Fund 190
Revenue Accounts 215
Statement of Appropriations 193

IRVING GRAPHICS
Printing & Typesetting Service
Braintree, Mass. 02184

1981 Indebtedness Schedule

DEBT RECAPITULATION
July 1, 1980 to June 30, 1981

Bonds Outstanding July 1, 1980	$3,135,000.00	
Payments		$ 850,000.00
Bonds Outstanding, June 30, 1981		2,285,000.00
	$3,135,000.00	$3.135.000.00

Water Loan	$ 20,000.00
School Loan	1,550,000.00
Light Loan	715,000.00
	$2,285,000.00

	Loans Outstanding June 30, 1981	Due Fiscal 1982	Due Fiscal 1983	Due Fiscal 1984	Due Fiscal 1985	Due Fiscal 1986	Due Fiscal 1987	Due Fiscal 1988	Due Fiscal 1989	Due Fiscal 1990	Due Fiscal 1991	Due Fiscal 1992	Due Fiscal 1993
Water Loan 1958	$ 20,000.00	$ 10,000.00	$ 10,000.00										
School Loan 1972	$1,550,000.00	$ 775,000.00	$ 775,000.00										
Light Loan 1971	$ 165,000.00	$ 15,000.00	$ 15,000.00	$ 15,000.00	$ 15,000.00	$ 15,000.00	$ 15,000.00	$ 15,000.00	$ 15,000.00	$ 15,000.00	$ 15,000.00	$ 15,000.00	
Light Loan 1972	$ 42,000.00	35,000.00	$ 35,000.00	$ 35,000.00	$ 35,000.00	$ 35,000.00	$ 35,000.00	$ 35,000.00	$ 35,000.00	$ 35,000.00	$ 35,000.00	$ 35,000.00	$ 35,000.00
Light Loan 1973	$ 130,000.00	$ 15,000.00	$ 15,000.00	$ 10,000.00	$ 10,000.00	$ 10,000.00	$ 10,000.00	$ 10,000.00	$ 10,000.00	$ 10,000.00	$ 10,000.00	$ 10,000.00	$ 10,000.00
Total	$ 715,000.00	$ 65,000.00	$ 65,000.00	$ 60,000.00	$ 60,000.00	$ 60,000.00	$ 60,000.00	$ 60,000.00	$ 60,000.00	$ 60,000.00	$ 60,000.00	$ 60,000.00	$ 45,000.00
Grand Total	$2,285,000.00	$ 850,000.00	$ 850,000.00	$ 60,000.00	$ 60,000.00	$ 60,000.00	$ 60,000.00	$ 60,000.00	$ 60,000.00	$ 60,000.00	$ 60,000.00	$ 60,000.00	$ 45,000.00

E

Property of
Lucius Beebe Memorial Library
Wakefield, Mass.

WELLS BINDERY
JUN 1983
WALTHAM, MA 02154

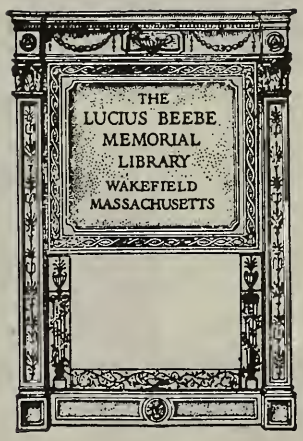
THE
LUCIUS BEEBE
MEMORIAL
LIBRARY
WAKEFIELD
MASSACHUSETTS